SIXTEEN PAGES—SECTION ONE

The Canyon News

Fifty-Sixth Year | Canyon, Texas Wednesday, February 13, 1952 | Number 44

New Equipment Added To City Water Works

A new pump and motor have been added to the Canyon Water Works equipment to give the people an abundant supply of water. City Secretary, Dudley Bayne, said that the new equipment was installed last week and Saturday morning, for the first time in many years, the water tower was filled to overflowing.

The pumping station is now capable of putting water in the water tower at the rate of 2,250 gallons per minutes. It was announced that with the present set-up the water output could double that of last year.

The city has five wells which supply the water to the reservoir. The water is then pumped out of the reservoir and into the tower for distribution to homes and various places of business.

Big Attendance At Park During The Past Week

Attendance at the Palo Duro State Park mounted to 2,500 last week. This was the largest attendance of any week during the early part of the year. The number is double the attendance of 1951, and 1,000 more than the attendance of 1950 when fine open weather prevailed during the early part of the year.

John McCarty, concessionaire at the Park, is highly pleased at the fine reception given to the Palo Duro by local people. Every picnic unit in the Park was in use Sunday. One of the improvements of the Park early this year will be to provide additional picnic units.

A contract has been authorized to sink an additional water well at Crossing No. 1 in order that the water supply be improved for large crowds at the Park.

Boy Scout Week Observed With Local Activities

One hundred and sixty-five Boy Scouts, Cub Scouts and interested citizens observed Boy Scout Week in Canyon with a banquet at the Christian Church Thursday night. It was the 42nd anniversary of scouting and in Canyon there was another event to be celebrated. This was the recent revival of scout troop 66 under the leadership of Stuart Condron and Ed Pettit.

Stuart Condron, the new Scout Master, opened Thursday night's proceedings with the flag ceremony.

W. J. Hiatt, Scout Executive of Amarillo, hurled a challenge to the citizens of Canyon by saying, "The boys are here — all you need is a sponsoring institution and leaders."

In addition to the other phases of the program, the scouts and visitors saw a movie. It was "The Trail of Good Citizenship," truly an inspiration to all present.

Nation-wide Scout Week was further celebrated by the scouts of Canyon by being guests of both the Rotary and Lions Clubs. The Thompson Hardware Company allowed the scouts to use one of its windows for display purposes.

The scouts held a Camporee on the court house lawn Friday night. Saturday they served coffee and doughnuts to all interested visitors. The climax of Boy Scout Week came Sunday when the boys attended Sunday School and Church.

Theater Completes Latest Improvement

The new type of screen that makes every seat in the house a good seat was recently installed at the Olympic Theater. The cycloramic screen has only been on the market for a year or so and there is only one other in the area. It is the first major screen improvement in 30 years and it eliminates the grotesque appearance of the screen figures from the front and side seats. The screen also produces clearer, sharper pictures for patron enjoyment.

In addition to the screen, new super snaplite lens have been installed. The combination works for greater comfort of customers by adding depth and clarity to the picture and preventing eye strain. Recently when the John Deere show was given at the theater the representative of that company remarked about the wonderful quality of the reproduction.

According to information from the factory the new seats for the Olympic Theater will be delivered and installed in the last part of February or the first part of March. The seats have been especially manufactured to the incline of the floor and they have been given a special paint job to blend with the carpet and walls of the theater.

Carl Eugene Hair returned to the Navy Saturday for a two weeks training cruise. He is in the Naval Reserve.

T. V. Reeves, Pioneer Citizen, Died Thursday

(Contributed)

On February 7, T. V. Reeves, a resident of Canyon since 1891, died.

Mr. Reeves' parents moved from Mississippi to Texas a few years after the Civil War. He was born at Decatur and was the youngest of five children. Upon coming to Canyon the family shared in all the joys and hardships which were part of frontier life.

In 1914, Mr. Reeves and Miss Luella Sale were married at Amarillo.

Mr. Reeves was County Clerk of Randall County for two terms. He was a partner in the Jarrett Drug Company from 1917 until ill health of both partners brought about a change in the business in the early forties. His greatest community interest was the Red Cross, with which he had been actively identified since 1915; he was Randall County Chairman during most of World War II. He had been ill since 1939, but had continued his interest in people and creative art, especially weaving, and in sports and welfare activities for children.

Funeral services were held at the Presbyterian Church Saturday afternoon, with Rev. T. Winston Wilbanks and Mr. Joseph Findley in charge. Music was arranged by Mrs. Lee Foster. Pall bearers were J. W. Shook, Lloyd McAtee, Mitchell Jones, Pat Britain, W. C. Black, and Lee Foster. Burial was in Dreamland Cemetery under direction of Griggs-Warren Funeral Home.

Hospital News

Ervin Davis, surgical
Joe Aquero, medical
Mrs. E. C. Robinson, surgical
Mrs. Hattie E. Brasuel, surgical
Mrs. Vernon Crooks, surgical
Mrs. Amanda Duff, medical
Mrs. L. W. Loerwald, surgical
C. M. Diller, medical
Mrs. Frances Hardin, medical
W. H. Newberry, medical
Mrs. Ethyl M. Knobe, surgical
C. W. Sargent, medical
Johnnie Conatser, surgical
Mrs. Ed Snoga, surgical
Mrs. Layle Leonard, surgical
Theresa Ann Beckman, medical
Mrs. E. B. Anthony, surgical
Troy Thurmon, medical
Norma Hartshorn, medical
Reika Robinson, medical
Henryetta Finney, medical
Gleason Eakin, medical
Pfc. Carl A. Saye, medical
Berl West, medical
Bobbye Tucker, medical
June Stewart, medical
Del Covington, surgical
Pfc. Wyatt R. Thomas, medical

BIRTHS

Mr. and Mrs. Tom Keeling are parents of a baby boy born Feb. 8.

Mr. and Mrs. Buster Steen are parents of a baby girl born Feb. 9.

Mr. and Mrs. Bill Gerber are parents of a baby girl born Feb. 10th.

Mr. and Mrs. Anton Handing are parents of a baby boy born Feb. 11.

Mr. and Mrs. A. G. Stevens are parents of a baby boy born Feb. 13.

Mr. and Mrs. Jack Downing are parents of a baby girl born Feb. 13.

South Amarillo Citizens Ask for Another Deputy

A petition bearing the names of 34 citizens of South Amarillo was filed in the Commissioners Court Monday which seeks the appointment of an additional Deputy Sheriff for that part of the county. No action was taken Monday by the Court on the petition.

The petition originated because of the increased population within Precinct No. 9 which has a larger population than all of the balance of the county combined.

One deputy is regularly employed by the county for this precinct, with the other members of the Sheriff's Department being available upon call.

Donal Iverson Tours Europe With Buddy

CT3 Donal Iverson, son of Mr. and Mrs. Vearl Iverson and who is Communications Technician, and Ray Barrall of West Nanticoke, Pa., are on a 21 day leave touring Europe.

They flew to London from Port Lyantey, French Morrocco, where they are stationed. On May 28, Donal will have been serving in the Navy for four years and will be released.

Shepherds Close Meeting of the Hardware Group

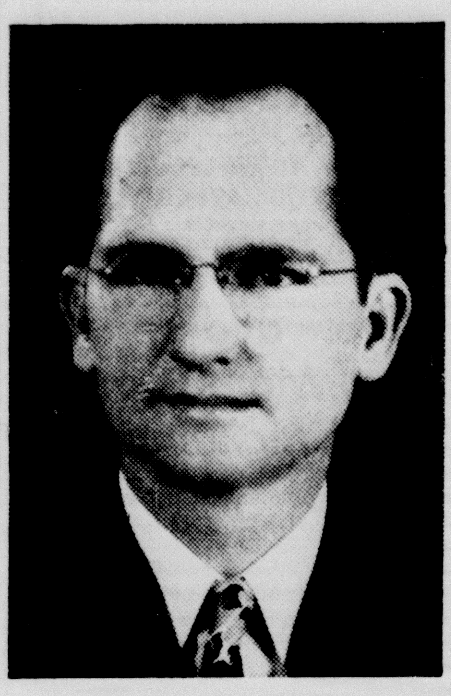

M. D. SHEPHERD

MRS. M. D. SHEPHERD

The 43rd annual convention of the Tri-State Hardware and Implement Dealers Association came to a close Tuesday night. The registration numbered 1,515 persons, WHICH BROKE ALL RECORDS of attendance. The program was the best ever put on, stated the directors and members generally.

Directors of the association reelected the Secretary-Manager, M. D. Shepherd, of Canyon, for the coming year. Mrs. Shepherd will continue as bookkeeper for the association.

Buffs Win in Three Arizona College Games

The Buffaloes stand as undisputed leaders of the Border Conference by right of having whipped three Arizona teams during the week.

For the first time in 10 years, the University of Arizona at Tucson lost a game on the home floor to the Buffs Thursday night by a score of 59 to 56.

The Buffs traveled to Tempe Friday night where the Herd won another thriller 70 to 69. The Buffs trailed 10 points during the final period. Stewart got hot as a fire cracker, eliminating the deficit, and throwing the winning basket with only 5 seconds to play.

The Buffs had no trouble in winning from Flagstaff 93 to 56 Saturday night.

The Buffs returned Monday and will meet Arizona University at the new Field House Thursday night.

Hardin-Simmons University will be here Tuesday night of next week. The Buffs will close the home games Feb. 21 against Arizona State of Tempe in Canyon.

Final game of the season will be played at Lubbock against Texas Tech on March 1.

Episcopal Guild To Present Style Show

The All Saint's Episcopal Guild will present their annual Style Show on Saturday evening, March 22, at the Branding Iron Theatre on the campus of West Texas State.

W. A. Moore of the Speech department of West Texas State will do the commentary and there will be entertainment between acts. The show will feature all Canyon merchants' displays.

The public is cordially invited. Admission will be only 50 cents for adults, and 35 cents for children and students.

MARRIAGE LICENSE

James Donald Johannville and JoAnn Leader, February 8.

Movie Cameras and Film The Pharmacy tf

Junior Livestock Association To Plan '52 Show

The Randall County Junior Livestock Association will make definite plans for the 1952 show when the show committee meets Wednesday night, February 13, at the high school. Arrangements for this year's show and sale set for Saturday, March 1, will be made at this meeting.

The show and sale are quite an undertaking and require considerable time and effort. There will be more than 40 people working before, during, and after the show and sale to insure success. These 40 people are all members of the Junior Livestock Association, an association working for 4-H and FFA boys in Randall County. Their purpose is to grant the boys an opportunity to learn and earn.

Three kinds of livestock will be shown in the 1952 show. These three are fat steers, swine and sheep.

The chairman of the grounds and arrangements committee is Ed Bourn. Ross Craig will head the beef cattle department; Waylon Carroll the sheep department, and Loyd Devin the Swine department. Buff Morris will head the finance committee; Glenn Dowlen the sales committee, and Lawrence Hunnicutt, publicity committee.

More definite arrangements as to time, place, judges, etc., will be known after the Wednesday night meeting.

Formal Opening Of New Station Is Big Success

The rays of a full, silver moon were augmented by brilliant floodlights for the formal opening of the new Phillips 66 Service Station south of town Saturday night.

Personnel from the Amarillo Division office assisted the local employees in the task of opening the new business. There were gifts for every member of the family; a key holder for father, an orchid for mother as well as balloons and penny banks for the youngsters.

Orchids were distributed to 850 women and there were 1,100 persons registered for the free prizes which were given.

First prize was a set of tires and they went to Ann Weaver. Second prize of a battery was given to D. A. Brown. Five people won oil changes. They were Joe Gidden, Mrs. J. W. Shook, LeRoy Burrow, W. T. Duke, and Peggy Williams.

Wash jobs were awarded to Geneva Devin, Mrs. E. D. Alexander, Barbara Bacon, A. M. Hernendez, W. H. McKee, M. L. Sherrod, Cecelia Bosley, Mickey King, Marie Britain, and Gene S. Collins.

Ten grease jobs went to James Plant, Burney Slack, Mrs. W. H. McAtee, Wilma Sheets, F. R. Dunsworth, Paul Black, Mrs. W. L. Phillips, E. J. Parsons, Mrs. C. M. Wright, and Sam Bond.

The station management expressed sincere appreciation for all those who came out and made the formal opening such a grand success. In addition to this appreciation, there was also an invitation extended for the public to stop at the station for a visit any time.

Information on Anthrax Treated Cattle Received

The County Agent has recently received a circular from the Bureau of Animal Industry concerning the handling of livestock that have been treated with anthrax biologics. The letter states the federal inspection of meat.

Regulations state the time that must pass after an animal is vaccinated before they will pass inspection after slaughter. There are two time limits given. One for cattle that received biologicals containing live organisms and also a different time limit for those cattle vaccinated with living organisms, commonly called spore vaccines.

There must be a time of at least 21 days between the time cattle are vaccinated with a non-living organism until they can be presented for post-mortem inspection.

Six weeks must have passed before post-mortem inspection can be made on animals receiving the live spore vaccine.

No animal will pass before slaughter inspection that shows inflammation or swelling at the site of vaccination.

Randall County Agent John Brazil has several copies of this order. They may be seen by calling at the extension service office.

Roy Joe Stevens Is Candidate for County Judge

ROY JOE STEVENS

The News is authorized to announce the candidacy of Roy Joe Stevens for the office of County Judge. His statement follows:

"I would like to submit my name as a candidate for the County Judge of Randall County, subject to the Democratic Primary in July to the people of Randall County.

"I have lived in Randall County for the past twenty years, except for the time I spent in the armed services. I have attended both the Public Schools, and West Texas State College in Canyon. I received my Law Degree from Baylor University, and have a license from the State of Texas to practice law.

"I believe that with my legal training and experience, I can be of service to the people of Randall County as their County Judge.

"I will see every voter in Randall County before election and discuss the county's problems with them," stated Mr. Stevens.

Student Center On Campus Was Dedicated Sun.

Following a prelude, a hymn, "Holy, Holy, Holy," the congregation was called to worship with a scripture reading by J. Weldon Butler. Thus the Methodist Student Center on the campus of West Texas State College got the program of its official dedication underway. J. Weldon Butler, instructor in Bible and Methodist chairman of the Student Center read the opening scriptures. He was followed by Dr. Earl G. Hamlett, District Superintendent of the Amarillo District, who gave the invocation.

After a prayer there was a scripture lesson by Uel D. Crosby, Secretary of the Interconference Commission of Student Work of the State of Texas. After the scripture lesson there were two numbers rendered by the West Texas State College A Cappella Choir under the direction of Houston Bright.

Bishop Wm. C. Martin, bishop of Dallas and Fort Worth Area, read the address. This was followed by the Act of Presentation which was made by the Reverend Hubert Thomson, pastor of the San Jacinto Methodist Church in Amarillo.

Then Bishop Wm. C. Martin returned to make the Act of Dedication which was followed by the dedication prayer. The benediction was given by the Reverend Herschel L. Thurston, pastor of the First Methodist Church in Canyon.

Mr. Butler estimated the actual crowd at the dedication ceremony at 250. The total number of persons visiting the Student Center Sunday was estimated at 500.

Light Rain Falls With .09 Moisture In Canyon Monday

Canyon received .09 of an inch of moisture Monday when a light shower continued at intermittant times during the morning period.

This is the first moisture that has fallen in a month, and is greatly needed by the wheat.

The temperature has continued high during the past weeks, bringing almost summer temperature.

Judge Stokes Will Speak on UN Work

Judge W. N. Stokes of Amarillo will speak next Monday evening at 7:30 o'clock in Fellowship Hall on the work of the United Nations. The public is cordially invited. There is no admission charge.

The meeting is sponsored by the Wesleyan Guild.

County Population Is Centered in Precinct 9

The official census of Randall county for 1950 has not been published by precincts. Announcement was made on June 15, 1950 that the total population of Randall county had reached 13,732. At the same time announcement was made that the population of Canyon had increased to 4,349.

Due to the large increase of population in South Amarillo County Commissioner Chas. Y. Johnson wrote to Congressman Walter Rogers, asking for a break down in population figures.

He has received the information that there were 6,491 in South Amarillo within the city limits of Amarillo. The total population of Precinct 4 of Randall county was given as 7,467.

According to poll tax payments which closed last week, there will be a voting strength of Randall county for 1952 of 6,291, not counting those who were over age and lived outside the city limits of Amarillo. This is due to the fact that exemptions are not required of those who are past 60 years of age in counties which do not have a city with a population of 10,000 or more. Since Amarillo is incorporated in Potter county, its population does not count in making up this requirement for Randall county.

Mr. Johnson stated Monday that building permits had been granted for the construction of 167 new homes in Randall county south of 44th Street. Permits had been granted to one firm for 107 homes and permits to another firm for 60 homes. This construction will greatly increase the population of Randall county.

While construction continues to grow in the north part of Randall county, there has been a considerable slump in building permits in Canyon. Several new homes are now under construction, and there are being planned, but there is no such great construction boom as seen in South Amarillo.

In the meanwhile the poll tax figures for 1952 stand, with South Amarillo leading the county with 3,569, or a total of 1,345 more than the balance of Randall county combined.

Mrs. Clyde Warwick Elected Regent of D. A. R. Chapter

Mrs. Clyde W. Warwick was elected regent of the Esther McCrory Chapter, Daughters of the American Revolution, Monday afternoon in the monthly meeting of the Chapter at the home of Mrs. R. Dean Kirk in Amarillo. Mrs. Warwick will take office in May and will serve for a two year period.

Mrs. Thomas Currie presented an eulogy in memory of the four chapter members, Mesdames L. A. Wells, Roberta Green Steele, C. O. Keiser and Lee Bivins, who passed away during the year.

Named delegates to the Texas State Conference in Waco, March 10-13, were Mesdames C. K. Rogers, James R. Barnhill, Clyde Warwick and Miss Wilida Neely. Alternates are Mesdames C. Willard Smith, F. H. McGregor, J. E. Haley, John E. Rowland, J. A. Brannen, A. A. Lumpkin, C. A. James, T. H. Knighton, John Barry and Gervis Taylor.

Others from Canyon who attended the meeting were Mrs. J. Evetts Haley, Mrs. John S. Humphreys, and Mrs. T. H. Knighton.

Class Honors Boy Formerly of Canyon

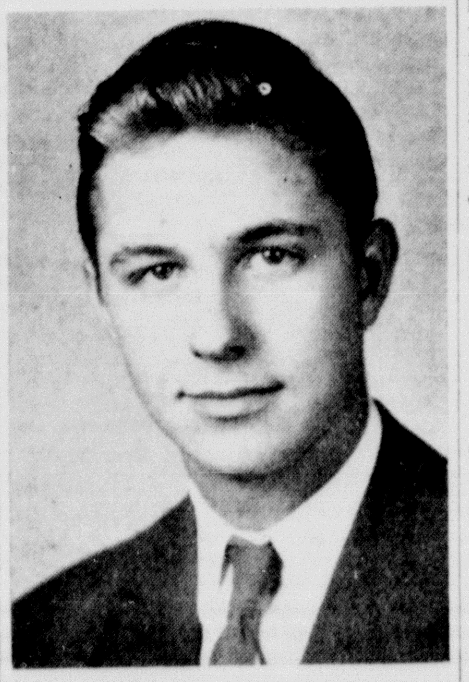

RAY THOMAS

Ray Thomas, son of Mr. and Mrs. Jesse F. Thomas and formerly of Canyon, was selected the most handsome boy of the 1952 senior class in Bentonville, Arkansas. This year's senior class trip for the group is to be New Orleans, Louisiana.

GAYLE JENKINS LEADER OF HOUSTON RAINBOW GIRLS

Gayle Jenkins was installed as worthy advisor of the West University Assembly Order of Rainbow Girls at Houston Saturday night. She is a daughter of Mr. and Mrs. I. C. Jenkins of Houston.

Dr. and Mrs. J. A. Hill attended the ceremonies.

The father of Gayle is a son of Mrs. I. C. Jenkins of Canyon, while the mother of Gayle is the former Mrs. J. W. Shanklin, sister of Mrs. Hill.

Plans Underway To Bring County Fair To Canyon

Last week Cecil Massey went to Dallas to meet with the Texas Association of Fairs Executives. Massey, who is the local manager of the Chamber of Commerce and Director of the Recreation Department of Canyon, attended the meeting to discuss the possibilities of organizing a county fair in Canyon.

The Dallas meeting was of all the fair directors as well as all the showmen interested in bringing acts, carnivals and concessions to local fairs.

The local fair is being planned by the Chamber of Commerce and it is hoped that plans can be completed in time for such an activity this fall. The Board of Directors of the Chamber of Commerce is to meet this week to hear Massey's report of his trip to Dallas. The possibility of setting up a committee to work on a fair for Canyon and Randall County will also be discussed.

Holt To Sponsor Free Movie at Olympic Theater

A. B. Holt of the Randall County Abstract Company will sponsor the free show at the Olympic Theater Saturday. Every third Saturday of the month a free show is given the youngsters. The shows are made possible through the combined facilities of the Canyon Community Recreation Council, the Olympic Theater and various business firms.

Charlie Donnell, who operates the projector for the shows, said that Saturday's movies would consist of a Durango Kid western feature with Charles Starrett and Smiley Burnett and a Little Rascals Comedy.

The show is to start at 9:30 o'clock Saturday morning. As usual there will be the 'quiet contest' in which local merchants will give prizes to the best behaved boy and girl.

In addition to these activities, there will probably be some discussion of the youth patrol which is being formed. Cecil Massey, the director of the Community Recreation Council, said that the badges for the organization had been ordered. As yet the badges have not arrived but the chances are good that patrol activity will start soon, Massey reported early this week.

World Traveler in Rotary Club Talk At Tuesday's Lunch

Miss Eleanor Perkins, noted newspaper correspondent and world traveler, spoke Tuesday at the Canyon Rotary Club on her recent trip to Europe where she spent some time in the Balkans, the hot spot of the continent. She was making a study of food and children for the United Nations.

She was amazed at the cordiality of diplomats wherever she went on the investigation, but felt all of the time that she was being watched.

She found the peasant friendly, and extremely well informed on world affairs in spite of the lack of newspapers, railroads or cars.

She found plenty of food, but prices were very high. She asked how the people could afford to buy the food, but this was never answered. Her car was driven by her nephew who spoke German, but gasoline was scarce and no parts were to be had.

In order to make a showing the Communists started enormous buildings, which were never completed. There was no heat and clothing was terribly high. Tito is a Communist, but is bitterly opposed to Stalin.

When she reached Greece, she found a different atmosphere. The Germans had been stopped by Greece in World War II because their army is composed of fighters. The people feel that America will again come to their aid in case of attack from Stalin.

Miss Perkins was a guest of Dr. and Mrs. Ples Harper during her stay in Canyon.

Twenty-two visitors from Canyon, Hereford and Amarillo were present to hear this interesting talk.

Our fountain and lunch counter is clean. The Pharmacy. tf

EDITORIAL COMMENTS

A Few Observations As The Days Roll By . . . . .

Citizens of Canyon had quite a surprise when the result of the poll tax drive came to an end. They realized that there had been a lot of building in the north part of Randall county during the past year, but they were not quite ready for the shock of the heavy increase in population in Precinct No. 9, South Amarillo.

The fact that Precinct 9 turned in 3569 poll tax payments, together with 364 exemptions is quite a fete. The record is the result of a hard campaign which was put on in Amarillo to secure a record number of poll tax payments.

The fact that Precinct 9 has so many poll tax receipts, and the further fact that this one precinct has 1345 more poll tax receipts issued than all of the balance of the county combined will bring political complications to the otherwise tranquil situation in the county. It simply means that the balance of political power has passed from Canyon to Precinct No. 9, provided that the holders of poll tax receipts in South Amarillo go to the polls and vote in the primary elections and in the general election.

The Canyon News would be the last persons in Randall county to recommend a political upheaval in politics, but since we were the victims of such an unjust and unwarranted political situation a few years ago in a district race, we are confident that South Amarillo can control the politics of Randall county if the voters decide to do so.

Frankly we are of the opinion that it would be unwise for the poll tax payers of South Amarillo to approve any plan that would attempt to disrupt the set up of county affairs.

Perhaps changes should be made, and if candidates are proposed who will serve better the whole of Randall county, they will no doubt be elected. However, let it be remembered that mere changes in public office for the sake of a change, is not always a desirable way to attack public problems.

The most serious defect in the present situation is the small number of poll tax payments in Canyon. The number of payments is only slightly more than two years ago. It was taken for granted that people would pay their poll tax simply for the right to vote. This was not enough incentive. It so happens that public pressure must be exerted upon certain classes of people in order that they will be induced to make payment of their poll tax.

The manager of a certain firm in Canyon said that five employes of his firm neglected to pay a poll tax. These employes could see no sense in digging up $1.75 in order to cast a vote.

When another poll tax payment comes around, some one in Canyon must take the time to organize a drive for the payment of the poll tax in order that Canyon will not be penalized for the negligence of so many people.

President Truman runs hot and then cold about his political future.

Last week he insulted the intelligence of the American people by branding preferential elections as mere eye wash. To the President any political movement which does not work for the personal interest of Harry Truman is eye wash.

In making his declaration last week, he proclaimed that he would not permit his name to go into the New Hampshire primaries. He declared that he could get the nomination, if he wanted it, without going to the trouble of entering any primary, or by asking for any vote before the national convention in July.

Maybe the President is right. Maybe he will be the Democratic nominee in spite of the opposition of the Democratic party.

Several months ago The Newsman was called upon in a national poll to express an opinion as to the attitude of Texas voters. This was before the exposition of graft, greed and corruption within the party leaders. Our prediction at that time was that regardless of the opposition of the rank and file Democrats of Texas that when they went to the polls they would vote the ticket straight—right down the line from Truman, if he was a candidate.

Since that time the public has gotten a close up view of Truman and his political henchmen. The corruption of his administration has been exposed.

Will this make the difference between election and defeat?

We cannot understand how any person in Texas could possibly approve the corruption of the administration merely for the sake of returning a Democrat to public office.

We may be mistaken, but we cannot believe that the people will approve of the misdeeds of Truman appointees in public office.

What about Russia?

Yes, what about the national situation? Is it more acute today than it was a few months ago? Are we being told the truth, or are we being fooled as usual?

We heard an analysis the other night which gave a proported true picture of conditions in Russia. Production may have been kept up within Russia, but the distribution system has completely fallen down, according to this so-called authority.

While the ideas expressed fits our evaluation of the situation, we certainly are not foolish enough to say that national defense should be stopped simply because we can see no danger of national destruction.

Perhaps America has been foolish in spending billions in an effort to contain the commies. A lot of this money has been wasted, no doubt, since everything connected with war is waste.

Yes, all Americans admit that Russia is running the Korean war, but the White House is so timid that we refuse to express this opinion aloud. So far as the public is concerned, the administration is not going to charge anyone with the responsibility of the war unless he actually starts shooting at us. Under these circumstances we might get mad about the situation and start shooting back—even at Stalin.

Talked to a salesman the other day who has connections all over Texas, and knows people in every section of Texas.

Asked about the Connally - Daniel race, he expressed the opinion that it was not going to be a race. According to this observer, Connally had played ball too long with the Truman grafters in Washington. He had been too much of an administration man to suit the voters of Texas. Price Daniel is a young, vigorous political leader whom the people trust and in whom they have utmost confidence.

Again, let us point out the fact that we know very little about the statewide situation at the present time. The people of Texas are likely pretty sore at Truman at the present time, but how they will vote is another question.

We shall see what we shall see!

All Americans agree that the Boy Scout movement has been worth much more than the small amount of money which it has cost.

In observing the 42nd anniversary this week, Scouts are to be congratulated; the Scout Masters encouraged; and the people generally highly praised for their interest in a great movement.

The Scout movement is building men—men who are worthwhile. Anything which leads to better national life should be encouraged by all of our people.

The March of Dimes is another worthy cause.

Citizens of Randall county are fully aware of their duty and their obligations in meeting the call of polio victims through the March of Dimes.

Old line Democrats—those who always vote the ticket straight—are preaching the doctrine of hate against those in the party who are seeking to oust President Truman as party leader. Their favorite battle cry is that those who are opposed to the President are seeking to tear into shreds the Democratic party.

Naturally, if you believe in corruption, greed and graft among public officials, you are for the re-election of Truman. If you are opposed to corruption in high places, you certainly have a right to express your opinion, regardless of how this opinion may not sell well with leaders of the so-called Democratic party.

Why is it that Sam Rayburn is being tooted up as a favorite son of Texas?

Rayburn has been the right hand man of Truman throughout the years when corruption has grown so mighty in the government.

We are opposed to this sort of hero worship. Sam Rayburn is not entitled to the role of Favorite Son. As a matter of fact, we hope that a good man will offer against him, and will defeat Old Sam in the July primary.

An Englishwoman was in Canyon this week, visiting with friends. She did not know how much the King and Queen of England drew in the way of salaries, but was amazed when told what their pay really amounted to. On the other hand she expressed amazement that the pay of the President is so low.

There is a difference. In England, royalty is born and bred to reign. Their every thought is that some day they may be called upon to ascend the throne, and there to be a figurehead of government.

In America the man elected President usually has to come up through a long period of training, spending vast sums on his political races. If he succeeded, he is worked and worried to death in a short time.

Perhaps we are not appreciative of those men who have served the nation so well throughout the past 150 years of illustrious history of this nation.

Oh, Ho, Oh, listen to this excuse: T. E. Johnson in Friday's issue of the Amarillo Globe-Times says: Much of Amarillo is in Randall county!

Rather flimsy excuse for Lubbock county having paid 32,000 poll taxes while Potter county was paying 30,000.

It's about time for the experts to start writing about the results of the 1952 election, which they usually foretell — one way or the other. In 1948 it was the other.

The Red Cross will soon be making its annual appeal to the people of the nation. This reverses the usual procedure — the people always call upon the Red Cross.

The civilization of the country can be judged by the interest people take in a prize-fight, between men, dogs or cocks, and a lecture on world peace.

Advertising should be judged solely by cash register results. We invite our advertisers to apply that test to advertising in *The Canyon News*.

Everybody should trade at home if possible but nobody can buy something that they do not know is being sold here.

And who can remember racing off the porch after leaving that special Valentine — just a few short years ago?

Without taking sides, we merely remark that a strike seems to be a wasteful method of settling an argument.

Love is a great thing. If you don't think so look at some of the combinations that approach you on the streets.

February is the birth-month of two great Americans. Can you name them and tell when they were born?

Every member of the House and one-third of the Senate realizes that an election will be held this year.

There is nothing gained when you do your work at night and then loaf through the next day.

Your life can be judged only by what you do, not by what you say you intend to do.

Most public speeches involve a tremendous waste of time on the part of audiences.

Politics, in a country ruled by the people, involves the process of pleasing the people.

People who keep appointments punctually are not as plentiful as you may imagine.

In Washington, "economics" too often mean only a decision to postpone expansion.

The "experts" are often wrong but they never lose their standing as "experts."

Do you remember how silly you were as a youth? If not, you have learned little.

OLD BILL'S ALMANAC

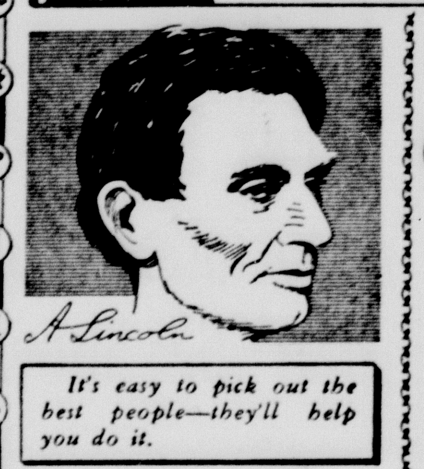

It's easy to pick out the best people—they'll help you do it.

FEBRUARY

10—Mormons leave Illinois for Utah, 1846.
11—Department of agriculture created, 1889.
12—Abraham Lincoln born, 1809.
13—Temperature drops to 2 degrees below zero in Florida, 1899.
14—St. Valentine's Day.
15—Battleship Maine sunk, 1898.
16—U.S. forces crush Japs at Truk, 1944.

WHO Knows

1. When was gold first discovered in California?
2. What is Mickey Rooney's real name?
3. How old is General Douglas MacArthur?
4. Which of England's queens was known as "Bloody Mary?"
5. For what is the Alaskan island, of Kodiak, known?
6. Where is Dartmouth College located?
7. When was the state of Kansas admitted to the Union?
8. Who wrote, "Twenty-Thousand Leagues under the Sea?"
9. What well known song did Julia Ward Howe write?
10. What famous movie actress wrote a book titled, "Why Not Try God?"

(See The Answers on Page 7.)

President Truman is backing away from presidential preference primaries out of concern that he might come off second best as the Democratic Party favorite. Senator Estes Kefauver would be the President's opponent, and he has an appeal.

Senator Richard B. Russell, of Georgia, has agreed that his name can be used in the South as a States' Rights Democrat if President Truman arranges a draft for himself to head the regular Democratic ticket. Southern Democrats are in earnest in their decision to do what they can to stop Truman.

Eisenhower backers in the U. S. Senate are becoming very critical of the way Senator Henry Cabot Lodge, Jr., of Massachusetts, is handling the pre-convention Eisenhower campaign. The complaint is that the movement is being given too many of the earmarks of an Eastern affair.

Alben Barkley, Vice President, if he does not get first or second place on the Democratic ticket this year, would like to return to Washington to round out his political career as a Senator. The Vice President, 74, feels young and fit and anxious to put in more years of political service.

Two tablets dating back 3,600 years found in Istanbul museum.

The Canyon News

Founded by Mrs. R. W. Morgan in 1896
Published by Clyde W. Warwick
Since August 1, 1910.

Clyde W. Warwick, Arthur C. Haley, Jr., and Charles R. Hillier, Owners.
Subscription $1.50 per year in Randall County; $2.00 per year in outside territory. Payable strictly in advance.

Entered at the Postoffice in Canyon, Texas, as second class matter. Published weekly at office, 1513 Fourth Avenue, Canyon, Texas.

Member of National Editorial Association and Texas Press Association.

MEMBER OF PANHANDLE PRESS ASSOCIATION

Judged as the Outstanding Weekly Newspaper in Texas in 1942.
Placed as the Outstanding Weekly newspaper in "Editing The Day's News" in 1943.
Winner of FIRST PLACE in the Texas Press Association contest as outstanding newspaper in Texas for 1950.

Winter and Spring Ideal Months for The Chickenpox

Chickenpox cases are most numerous in winter and spring says Dr. Geo. W. Cox, State Health Officer. Ordinarily, people do not consider it a serious disease. But probably the most serious factor is that light cases of smallpox and the symptoms of chickenpox are similar. Only a physician can tell the difference. At the first sign of skin eruptions, you should put the patient in bed and call the family doctor.

As in any other illness, chickenpox lowers body resistance to other disease germs. Thus, complications such as pneumonia, inflammation of the kidneys, erysipelas, and gangrene of the skin may occur, resulting in a serious illness.

Chickenpox is highly contagious. It usually develops two to three weeks after exposure. After one attack, the patient is immune to the disease. Although chickenpox occurs most frequently among children less than fifteen years of age, adults, too, can get the disease if they did not have it when they were children.

The chickenpox germ gains entrance to the body through the mouth and nose. Skin eruptions of a sick person contain the germs. The disease spreads rapidly through families and schools, as an infected person can spread his germs widely by careless coughing, using a common drinking cup, towel, or washcloth. For his own welfare and to protect others the patient should stay in bed and apart from susceptible members of the household until all danger of spreading the disease is passed.

Control of chickenpox is important because the disease is so highly infectious that it attacks large numbers of children. This interferes greatly with school attendance. The control of chickenpox and all other communicable diseases depends upon the cooperation of parents with their family physicians, and school and health authorities.

ABOUT 11:30 P. M.

She: My father takes things apart to see why they don't go.
He: So what?
She: So you'd better go.

Get Gay, Attractive CARNIVAL WARE IN MOTHER'S OATS

4 Festive Colors for Mixing and Matching!

What a thrill to collect the valuable, useful premiums that come inside every big square package of Mother's Oats! Start today! No waiting—no coupons—no money to send for this gaily colored Carnival Ware, or Aluminum Ware, "Fire-King" Cup and Saucer, or "Wild Rose" pattern China.

And remember, there's no finer quality, more delicious, more nourishing oatmeal for your family than Mother's Oats! Get it today!

MOTHER'S OATS—a product of THE QUAKER OATS COMPANY

Heart Winning Values

Windbreakers to keep him warm

—and handsome, too—in any one of our fine quality styles. Come choose today.

$5.90 to $10.95

T. A. BLACK

WE GIVE S&H GREEN STAMPS

When Mean Colds Stuff You Up

It's so easy to relieve coughs and stuffiness of colds in a hurry this *home-proved* way . . . with 2 spoonfuls of Vicks VapoRub in a vaporizer or in a bowl of boiling water as directed in package. Just breathe in the steam! Every single breath carries VapoRub's soothing medications *deep* into throat and large bronchial tubes. It medicates irritated membranes, helps restore normal breathing. For coughs or upper bronchial congestion there's nothing like using Vicks VapoRub *in steam*.

For continued relief always rub it on throat, chest and back.

VICKS VAPORUB

"ARE YOU FULLY COVERED?"

YOU'LL BE SAVED

plenty of grief if your Fire Insurance fully covers. What about your new Television set — your new washing machine, range, refrigerator — are they covered? Get our **Household Inventory** book today and find out your worth. You will probably be surprised too!

K. L. POND INSURANCE

West Side of Square · Phone 722

R. S. V. P.

At home in town or country . . . this casual coat of wool embossed check . . . featured exclusively by Youthcraft. Cowl collar frames the face . . . tall cuffs button back on wide, winged sleeves. Pockets are slits set low in front. Comes in blush beige, navy and camel. Sizes 7 to 17.

$39.75

T. A. BLACK

WE GIVE S&H GREEN STAMPS

Ex-Students, Art Department Plan Art Exhibit for March and April

Plans were completed Wednesday for the first West Texas State College student and Alumni Art Exhibit, sponsored jointly by the WT Ex-Student Association and the Department of Art, to be held in the Panhandle-Plains Museum March 22 through April 26.

Over 250 invitations and entry blanks have been extended to WT ex-art students throughout the nation. Any student or ex-student of West Texas State is eligible to participate in the show.

Purpose of the exhibit is to renew acquaintances among ex-students and introduce them to younger art students, and to bring about a union of people interested in art.

At a luncheon slated for March 22 persons attending the exhibit will discuss the possibilities of continuing it as an annual affair. They will also discuss the formation of an ex-art students association.

Several WT exes that have been doing outstanding work in art education, commercial art, and fine art are expected to be present for the opening day of the show.

All work entered in the show must be original and must not include work done as class assignments. Each exhibitor will be limited to two entries in each division. All work must be suitably framed or matted.

Work for the exhibit must be delivered to the museum and arrangements made by the exhibitor to pick up his work at the end of the show. An entry blank must be attached to each entry.

Entries must be in one of the following mediums: oil, water color, crafts, or graphic. Crafts art includes weaving, ceramics, and three dimensional expression. The graphic arts include prints and drawings.

A. G. Kieselbach, assistant art professor, and Milton Morris, head of the Ex-Student Association, are chiefs of the exhibit committee.

A motor rewound here has its full rated horsepower — the work is superlatively done by specialists and is wholly guaranteed. Regardless of type, size, make — we can service your electric motors perfectly, economically.

Wirt Electric

ANSWERED IN FULL

The busybody was pumping the local doctor about the recent demise of the town's richest man. "You knew him well," she said and then coyly inquired: "How much of his wealth did he leave."

With a tip of his hat, the old doctor replied: "All of it, madame, all of it."

DECEIVES

Two girls, walking home together, were discussing their current heart interests.

Said one: "Now I ask you, Isabel, how could I like him. He's so deceitful, pretending to believe when he knows I'm lying to him!"

NOT CHEAP

"In times like these, it is best to live only one day at a time," asserts an editor. Yes, indeed. And some of us can hardly afford that.

EVEN

Scotty (hoping for free advice): "Doctor, what should I do for a sprained ankle?"

Doctor (also a Scot): "Limp!"

Campus King and Queen

Darlene Gray, Ross Davis Take Most Beautiful, Handsome Titles

Darlene Gray and Ross Davis were crowned most beautiful girl and most handsome man on the WT campus last Friday night at the annual Beauty Presentation Dance sponsored by Le Mirage. Climaxing a month long period of speculation, the pair was presented behind a parade of runners-up, reaching to the sixth place couple.

In the second place were Norma Self and Don Craig, followed by Jo Parker and Jim Wright, Sue Collins and Joe Spann, Jeanne Sharp and Kenneth Clapp, and June Selman and Don Patterson.

Darlene Shadid transferred to WT in the summer of 1951 from North Texas State College, as a speech major. Late last year she became Mrs. Bud Gray and Darlene says she has him to thank for her election. Said Darlene, "When I heard that I had been nominated, I started to withdraw. I didn't think I had a chance and it would be silly to stay in the race, but he (Bud) talked me out of it."

Blonde, bashful Ross Davis, had no comment on his selection. He was present with his beaming smile of approval and led the celebrities in the coronation dance.

The runners-up, Self and Craig, were just as thrilled even though Don seemed a little embarrassed. He, too, is of the bashful type.

Result of Local March of Dimes Drive Announced

The March of Dimes Drive conducted during the month of January netted the sum of $1,087. Cecil Massey released the amounts last week which were donated to the March of Dimes by individuals and organizations.

A $49.75 donation came from Umbarger. Other donations were: Bailey McCormick, $14.00; Jowell Home Demonstration Club, $194.75; Centerview Club, $10.35; Rotary Club, $15.00; Lions Club, $17.19; Pleasantview Home Demonstration Club, $10.00; C. A. Michael, $10.00; Canyon Home Demonstration Club, $10.00; Central Home Demonstration Club, $10.00; Otto Samuelson, $10.00; and Park Club, $10.00.

The following amounts were taken from the little iron lungs stationed throughout the city during the drive. (Many individuals deposited checks in these containers which have been applied to the amount taken in by the business in which the container was located.

The West Texas Gas Company, $1.78; Stevenson Investment Co., $2.58; Farlow Electric Company, $1.20; Taylor & Sons, $5.04; The Pharmacy, $9.11; Sternenberg Lumber Company, $1.32; The Canyon News, $1.60.

Hosea Foster, $ .36; C & M Cafe, $18.05; Bellah Grocery and Market, $11.19; Southwestern Public Service Company, $2.37; Mrs. J. D. McElroy, $2.50; Jarrett Clinic, $6.91; Hall's Restaurant, $6.34; City Hall, $1.62; Burrow Lumber Company, $1.90; City Barber Shop, $2.49;

A-1 Cleaners, $1.25; "K" Service Station, $10.80; Olympic Theater, $83.61; Varsity Theater, $3.61; Mrs. E. D. Harrell, $25.00; Lou Ella Patterson, $25.00; High School, $58.44; Junior High School, $43.17; Highland Home Demonstration Club, $5.00; Grade School, $96.92;

Western Auto Store, $1.89; Neblett Hospital, $19.93; Chuck Wagon Cafe, $6.48; Warren's, $18.31; J. J. Walker, $8.84; Myers Farm Equipment, $2.97; Cooper Grocery and Market, $12.08; Thompson's, $19.69; Buffalo Food Store, $9.73; First National Bank, $32.39; M. E. Moses, $5.79; Tax Office, $26.39; Canyon Drug, $63.89; T. A. Black Dry Goods, $4.78; and Roy Cheatham, $2.75.

HOW TRUE

Boy: "What do you call a man that drives a car?"

Dad: "It depends on just how close he comes to me."

Why do we keep harping on the right amount of the right insurance? Because we realize the importance to you of being financially protected and consider it our job to see that you are.

HOSEA FOSTER
INSURANCE • AUTO LOANS • FARM LOANS
Canyon, Texas
Phone 76

Hallmark Valentines with that Old-Fashioned Charm

This year, send a Hallmark Old Fashioned Valentine, quaint as crinoline, endearing as a love letter. And the Hallmark on the back of each one says "you cared enough to send the very best." See them at

WARWICK'S

LUMBER

Before you start your new home, consider the firm from which you comtemplate buying your building materials.

We are the oldest firm in Canyon, growing and building with Canyon. Only reputable building materials are handled. See us before you build.

BURROW LUMBER COMPANY

Do We Know You Well Enough?

We Would Like You to Come in and Let Us Get Acquainted

Sooner or later you will need a banking service. You will need sound advice, or maybe extra capital to finance a purchase or meet an existing obligation.

Before you need money is the time to make your banking connection. Why don't you come in and get acquainted? We shall enjoy meeting you, and will be in better position to assist you should a need arise.

Even a small checking account or a "nest-egg" surplus fund in this friendly institution will give you a connection that may prove helpful in many ways.

First National Bank

Deposits Insured up to $10,000.00

Member Federal Reserve System — Federal Deposit Insurance Corp.

Now-choice of FIVE Great Engines

in Ford Trucks for '52!

3 NEW Low-Friction engines! Gas savings up to 14%!

Ordinarily, engine friction alone can steal as much as 30% of the power your engine develops. Ford's new short piston stroke cuts piston travel, reduces gas sacrificed to engine friction, *delivers* more of the power developed! These three new engines, PLUS the famous 239 cu. in. V-8 (now 106 h.p.), the 112-h.p. BIG SIX, the new Courier Custom Delivery, mean that there's a Ford Truck that's exactly right for *your* kind of job—at a rock-bottom per-mile running cost!

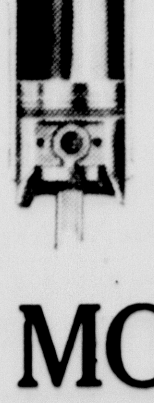

Availability of equipment, accessories and trim as illustrated is dependent on material supply conditions.

F.D.A.F.

Completely PROVED under toughest conditions! High-compression punch with regular gas!

101-H.P. COST CLIPPER SIX: New LOW-FRICTION design. 215 cu. in. Available Series F-1 thru F-5.

106-H.P. V-8: 239 cu. in. Proved in 2,000,000 trucks. Available Series F-1 thru F-6.

112-H.P. BIG SIX: 254 cu. in. Available in Series F-6 only. 110 h.p. in Series F-6 C.O.E.

145-H.P. CARGO KING V-8: New LOW-FRICTION design. 279 cu. in. Standard in Series F-7 Big Jobs.

155-H.P. CARGO KING V-8: New LOW-FRICTION design. 317 cu. in. Standard in Series F-8 Big Jobs.

Cost still less to run!

LINDSEY MOTOR COMPANY

Wilson - Arends Nuptial Vows Read In First Baptist Church Friday Evening

SGT. AND MRS. CARL ARENDS

Virginia Wilson, daughter of Mr. and Mrs. Ralph Wilson, became the bride of Technical Sergeant Carl Martin Arends, Jr., son of Mr. and Mrs. C. M. Arends, Sr., of Jacksonville, Florida, on Friday evening, February 1. The double-ring ceremony was read by Rev. Strauss Atkinson, pastor of the First Baptist Church.

Vows were exchanged in the parsonage before a fireplace decorated with ivy. Mrs. Tom E. Knighton, pianist, played traditional nuptial selections.

As maid of honor, Miss Anita Johnigan wore a powder blue tailored suit with navy accessories. Her corsage was of white carnations.

Best man was Ralph Wood of Liberal, Kansas, who is stationed at Amarillo Air Force Base.

The bride wore a navy suit accented with ornaments at the shoulders. A navy hat trimmed white with orange blossoms and a white orchid corsage completed her costume.

Mrs. Wilson, mother of the bride, wore a gray sharkskin suit with a corsage of red roses.

Following the ceremony, a reception was held in the home of Mr. and Mrs. E. T. Cummings. Laid with a white cloth, the table was centered with a tiered wedding cake. Mrs. Clinton Armstrong of Clovis, New Mexico, aunt of the bride, and Marselete Wilson, sister of the bride, presided at the serving table.

The couple is at home in Amarillo, where Mrs. Arends is working at the Air Base and Sergeant Arends is stationed at the Air Base.

BID 'R BYE CLUB MET IN ROBERT BELLAH HOME

Members of Bid 'R Bye Bridge Club entertained their husbands with dinner at their regular meeting on February 7 in the home of Mr. and Mrs. Robert Bellah. The Valentine motif was used in the decorations throughout the entertaining rooms.

Following dinner, bridge was played. High prize was awarded to Charles E. Wright, while low prize was claimed by Mrs. Charles E. Wright.

Those present were: Mr. and Mrs. Chris Wooten, Mr. and Mrs. Elmer Wooten, Mr. and Mrs. Loyd Devin, Mr. and Mrs. D. M. Shepherd, Mr. and Mrs. H. R. Fulton, Jr., Mr. and Mrs. Holmes Ambrose, Mr. and Mrs. W. T. McGregor, Mr. and Mrs. Charles E. Wright, Mr. and Mrs. Cliff Minar, and Mr. and Mrs. Robert Bellah, hosts.

MRS. C. M. DOWLEN HOSTESS FOR PRISCILLA CLUB FEB. 6

Mrs. C. M. Dowlen was hostess to the Priscilla Club on Wednesday, February 6.

Lovely potted plants were used for decorations with a Valentine motif carried out in the refreshments of salad sandwiches, cookies and mints with coffee.

Guests were Mesdames E. D. McElroy, Ray McReynolds, Irvin Sorelle, J. W. Shook, C. M. Presley, R. A. Hodges, W. H. Stroud, J. M. Daugherty and Ernest Brown.

Mrs. W. S. Bennett of Amarillo, Mrs. Grant White and daughter, Carol, of Las Vegas, N. M., visited their mother, Mrs. G. B. Bourland, Friday afternoon.

Dr. Waldo E. Houghton
OPTOMETRIST
215-16 Barfield Building
Amarillo, Texas, Pho. 27332

Goldsmith Dairy Products
PRODUCED IN RANDALL COUNTY
AT YOUR GROCER OR DELIVERED AT YOUR HOME
CLARK JARNAGIN
2202 5th Ave. Phone 830

Re-Opening
OF THE
PALO DURO CAFE
Blackie and Jean Tippery
FREE COFFEE
To Everyone but Happy McAtee.
Lunches, Dinners, Short Orders, Sandwiches, Cold Drinks, Ice Cream.
Open 6 A. M. to 12 P. M.
Student Lunches — 65c
Highway 87
Honk For Curb Service Beginning Thursday Night.

CENTRAL H. D. CLUB MET IN HOME OF MRS. MAE JOHNSON

The Central Home Demonstration Club met in the home of Mrs. Mae Johnson February 8 at 2:30 p. m. Mrs. S. L. Terry conducted the game for the opening of the meeting. Daily creed was said in unison after which roll call was answered with assigned subjects from the yearbook.

Mrs. George Barker, president, presided over the business meeting.

Mrs. S. L. Terry was in charge of the Valentine Day program of which Mrs. Lyda Matsler gave "Valentine Day Dates to Early Memory of History." Mrs. Fred Marshall gave "Hearts and Flowers for Valentines." Mrs. Rae Walters demonstrated how to make homemade Valentines. A home-made Valentine box was made by Mrs. Levi Cole of which was filled with home-made Valentines which were exchanged between the members.

Delicious refreshments of cake and strawberries topped with whipped cream and coffee were served to Mrs. R. J. Barker, Miss Jay Barker, and little Jerry Leen Barker, visitors; Mrs. George Schaeffer, new member; and members, Mesdames Nina White, Levi Cole, Fred Marshall, George Barker, Rae M. Walters, S. L. Terry, P. L. Pitt, J. M. Breitling, Mrs. Lillie Foster, Mrs. Lyda Matsler, and the hostess, Mrs. Mae Johnson.

Next meeting will be in the home of Mrs. C. I. Danner on February 22.

MRS. RAY METCALF HOSTESS TO WESTSIDE H. D. CLUB

The Westside Home Demonstration Club met in the Ray Metcalf home on Wednesday, February 6. Mrs. Ray Metcalf gave her council report and presented an agenda of future projects which were acted upon. A brief business meeting was held. It was announced that all members had paid their poll tax for the 1952 election.

Miss Lou Ella Patterson gave a light bread demonstration to 11 members and three visitors. A salad course, sandwiches, and coffee were served.

Next meeting will be held in the J. B. Hager home February 20.

SUE HITE CLUB MET IN MUSEUM CLUB ROOM

The Sue Hite Club met in the Museum Club room on Monday, February 11, with Mrs. W. F. Haggard, president, presiding.

"A Member of the Wedding," a drama by Carson McCullen, was given by Mrs. K. L. Britt.

Next meeting will be a one act play directed by Wendell Cain in the Branding Iron Theater.

Members present were: Mesdames R. E. McCormack, R. C. Busteed, Virgil Henson, Hatcher Brown, W. F. Haggard, Levi Cole, Borden Price, Burney Slack, Jack Walker, A. G. Kieselbach, W. E. Miller, W. A. Miller, W. A. Moore, Cliff Minar, Sidney Burgess, K. L. Britt, John Jennings, A. L. Walsh, Mitchell Jones, Herschel Coffee, and R. P. Jarrett, Jr.

ALL SAINT'S EPISCOPAL GUILD MET IN W. PARKER HOME

The All Saint's Episcopal Guild met Friday evening, February 10, at the home of Mrs. Warren Parker. Mrs. Frank Kimbrough was in charge of the program.

Mrs. Michael Morris and Mrs. Edwin Pettit were elected as delegates to Convocation in Amarillo in March. Plans for the Annual Style Show to be given March 22 were completed.

Mrs. Parker served a delicious fruit plate and tea to Mesdames Frank Kimbrough, V. K. McCaskill, Charles Joyner, O. L. Coleman, Michael Morris, Geo. Hand, and Misses Joann Cooley, Jane Darland, Kathryn Sensabaugh.

PARK H. D. CLUB MET IN MRS. LESLIE RAYMOND HOME

The Park Home Demonstration Club met February 7 in the home of Mrs. Leslie Raymond. Roll call was answered with selected mottos.

Miss Lou Ella Patterson gave an interesting demonstration on bread baking and color selection.

A Valentine party will be held February 14 in the home of Mrs. Frank Simon.

Those attending were Mrs. Dick Raymond, Mrs. McCandless, Miss Patterson, visitors; and members, Mesdames Flynn Winters, L. Winters, Joe Turpin, W. E. Sheets, Elmer Winters, Mary Simon, Geo. Calling, Herrick Simon, Frank Simon, and the hostess.

MRS. LEE FOSTER PRESENTS PUPILS IN RECITAL SUNDAY

Mrs. Lee Foster is presenting her pupils in a Recital Sunday afternoon at 3:30 o'clock in Fellowship Hall of the First Presbyterian Church. The public is cordially invited.

MOTHER-IN-LAW CLUB WILL MEET IN G. B. BOURLAND HOME

The Mother-in-Law Club will meet with Mrs. G. B. Bourland on Thursday, February 14, at 2:30 p. m. with Mrs. J. C. Curb, Mrs. Mary Burtz, and Mrs. Mae Johnson as co-hostesses.

RANDALL COUNTY SINGING WILL BE AT FAIRVIEW FEB. 17

The Randall County Singing will be held at Fairview Sunday, Feb. 17, at 2:30 o'clock. Everyone is invited.

One lynching in U. S. in 1951, Tuskegee Institute reports.

PENTECOSTAL HOLINESS REVIVAL CLOSES SUNDAY

The revival at The Pentecostal Holiness Church will continue through Sunday, February 17.

"The Lord is blessing the ministry of Rev. Carrol Vowell here in Canyon. It is wonderful to see the sincerity and earnestness in which he preaches the gospel. His messages have been a real source of blessing to all those who have come, and have been well received.

"We have been made to feel the greatness and love of God to mankind as we sit and listen to this young man in sermon and song.

"We are working for a record attendance in our Sunday School, February 17, and Rev. Vowell is giving a prize to the person coming and bringing or being responsible for the most persons being present. Why not you be the one to receive the prize?

"If you are tired, discouraged, and blue, and the world seems against you in all that you do, I'll tell you a place, where friends you will find, hearts that are yearning, to be a help to mankind. The Pentecostal Holiness Church, Fifth Avenue and Fourteenth Street.

Mrs. C. W. Haddock, pastor

JOWELL H. D. CLUB MET IN HELEN DAVIS HOME

The Jowell Home Demonstration Club met in the home of Helen Davis on February 6. The meeting was called to order and the group sang "Sweet Hour of Prayer," after which the program director, Mary Jo Robinson, directed the opening game.

Roll call was answered by eight members and one visitor who joined the club. The Constitution and By-laws were read and adopted by all present. Following the business, Mary Alice Bonds gave a report on "The Meaning of Valentine." At the conclusion of the program an old-fashioned Valentine box was drawn from.

Refreshments of cake, ice cream and punch were served to Mary Jo Robinson, Rae Barrett, Edna Bauer, Eula Bonds, Mary Alice Bonds, Mattie Ruth Robinson, Willie Butler, Rosa Robinson, Ruby Bonds and the hostess.

Next meeting will be with Rae Barrett on Thursday, February 21.

EDGETOWN H. D. CLUB MET IN HOME OF MRS. C. W. DUNN

The Edgetown Home Demonstration Club met in the home of Mrs. C. W. Dunn on February 8.

The opening prayer was led by Mrs. W. T. Davis and Mrs. C. H. Stratton conducted the opening program by asking members to complete Bible verses.

Mrs. R. E. Gill presided over the business hour. A collection was given to the March of Dimes. Members drew names for a "Secret Pal."

Miss Lou Ella Patterson gave a demonstration of baking loaf bread.

The hostess served sandwiches, cokes and candy hearts to the following members: Mesdames G. B. Combs, H. C. Gentry, Pennie Cox, W. T. Davis, Jeannette Robbins, T. T. Fain, R. E. Gill, Chas. H. Stratton, J. H. Wright, J. C. Dowd, and the hostess.

Before leaving, the loaf bread was ready to sample. Miss Patterson cut the bread and it was enjoyed.

Mrs. Leslie Crabtree and son, Kay, of Lubbock visited in the home of Mrs. G. B. Bourland. Their daughter, Miss Jo Crabtree, returned home with them to spend the weekend.

Mr. and Mrs. J. J. Wright spent last week-end in Perryton with their daughter and family, Mr. and Mrs. Tom Slack, Jr. Sherry Lynn returned home with her grandparents for a week.

Mr. and Mrs. C. V. Lowe of Gruver visited Wednesday and Thursday in the home of Mr. and Mrs. G. B. Combs.

Joanna Haines of Lubbock spent the week-end with her mother, Mrs. Gladys Haines, and sister, Valeta Haines.

Mrs. W. O. Long and daughter, Gail, of Cheyenne Agency, South Dakota, is visiting Mayor and Mrs. A. L. Walsh.

Robert A. Lovett who runs this country's defense establishment, is sizing things up this way for committees in Congress: "It may be peace in war or war in peace, but it isn't old-fashioned peace. I suppose that it is momentarily nontotal war. How long it will last I am not able to say."

Wayside Items

The Wayland College sent two speakers out to fill the pulpit Sunday morning.

Ira Schribe and Roy Dodson have leased the Vigo Park Store, Post Office and Oil business. Mr. and Mrs. Dodson have taken charge of the business.

Guests of the Melton McGehee family over the week-end were Mr. and Mrs. S. A. McKenny and sons, Pat and Mike, of Amarillo. They are cousins of Mrs. McGehee.

Tom Payne has joined the Air Corps and is stationed at Wichita Falls.

The Roy Franklin family of Canyon were guests in the W. R. Franklin home Sunday.

Robert Fisher recently joined the Air Corps and is stationed at Lackland Base at San Antonio.

Little Joy Lane is visiting her grandmother Mahler until her mother is able to care for her.

Mrs. J. R. Stockett is visiting relatives in Rivera, California.

Pfc. and Mrs. M. R. Womiche spent three days with Mr. and Mrs. Bill Spann. Pfc. Womiche is on leave from the Marine Corps. Mrs. Womiche intends to extend her visit after her husband has returned to camp.

BILL ALLEN HOME SCENE FOR WAYSIDE H. D. CLUB

The Wayside Home Demonstration Club met in the Bill Allen home on February 7 at 2:30 p. m. Fourteen members were present.

Miss Cumpsten has resigned her position as Home Demonstration Agent. Mrs. J. V. Thurman resigned as club council delegate and Mrs. Charles Kennedy was elected to take her place. Mrs. Chas. Kennedy and Mrs. B. L. Newby gave a demonstration on crafts.

Refreshments were served to the following: Mesdames Gordon Foster and Jack, Foy Moudy and boys, Eddie and Mark, Dan L. Adams, I. F. SoRelle, Floyd Adams, Wiatt Heisler, Guy Watson, B. L. Newby, David Rae, W. R. Franklin, Chas. Kennedy, Melton McGehee, Henry Hamblen, and the hostess, Mrs. Bill Allen and son, Gary.

Next meeting will be at the club on February 21 with Mrs. Roy Dodson as hostess. The subject will be lamp shades. Each member is to make a shade.

SUE HITE CLUB BENEFITS RANDALL COUNTY LIBRARY

For the benefit of the Randall County Library, the Sue Hite Club will sponsor a game night, consisting of Canasta, "42" and Bridge in the high school cafeteria on February 16 at 7:30 p. m.

Tickets may be obtained from any club member or at the door upon arrival. Tickets will be 50 cents.

Help Keep Canyon Clean!

FOR SALE: Good '46 Ford. Can be seen at 1104 2nd Ave. 44p1

FOR SALE: Here's a two bedroom stucco well located. Under $6,000. K. B. Goodman, 1408 4th., Phone 111. 44t1

FOR SALE: 4 room stucco house with double garage. Phone 247-W. 43t4

FOR SALE: Two bedroom house. Small rent house on back. Reasonably priced. See W. O. Johnson. 44p3

FOR SALE OR LEASE: 64 x 40 onion dock shed, 8 feet high; moveable; at Umbarger. Inquire at Umbarger Mercantile. 42p3

FOR SALE: Bargains — U. T. U. Tractors and Equipment. Phone 43, Gainesville, Texas. 41p3

UNION LABEL PRINTING: In order to meet the requirements of candidates who desire the union label on their cards, The Canyon News has made arrangements to secure such printing, with the label, at uniform low prices. Outside of Precinct 9, the union label is not required on candidate printing. 43tf

FOR SALE: Several choice lots. Phone 646-J. 41tf

FOR SALE: White stucco five room and bath with extra lot. Call 644W after 6 p. m. 42p4

FOR SALE: Combination Rip and Cut-off, table saw; Six inch Joiner with or without motors. C. N. Cosby, 2709 5th Ave., Phone 171-W. 42tf

FOR SALE: Bath tubs, cast iron and pressed steel. Lavatories and commodes. Cunningham Appliance Maytag Company. 32tf

FOR SALE: Four room house and garage. Three 50x140 lots. Will take one-half ton truck or car as trade-in. 403 5th Street. 44tf

FOR SALE: Some Barley and seed oats, also complete line certified sorghum seed. Baby chicks. Phone 360. 44t4

FOR SALE: Three bedroom home; located 2406 7th Ave. Contact owner at 4439 Cline Road in Amarillo. 44tf

FOR SALE: 1942 Ford one-half ton pick-up. Cheap. Phone 291-R. 44t1

FOR SALE: One butchering hog. John A. Love. 44p1

FOR SALE: 3,000 medium grain hegari bundles; 5 miles north of Canyon; 17 cents. Phone 9009F5 Marshall Rockwell. 43tf

WANTED: A used International Model M tractor and equipment. Hoeme or Jeffroy plow, Dempster, 15'; Krause plow. J. C. Bellah, Canyon, Texas. 43tf

FOR SALE: Six room house to be moved. Fine for farm or ranch use. Built of finest lumber. Going for $1,600. Call 587-R night, 808, day. 43t3

FOR SALE: Fresh milk cows; 7 miles south of Tulia on Plainview Highway. Loyd Glenn. 43p3

FOR SALE: 1941 Chevrolet Tudor, Special Deluxe; new tires, radio, heater and other accessories; A-1 shape with state sticker on it. Phone 71, Gerald Warwick at McAtee and Warwick Motor Co. 43tf

STRAYED: from Gulf Warehouse, one bob-tailed brown and white female dog; six months old; answers to name "Susie." Reward. I. Clyde Davis, Box 208, Canyon. 44t1

FOR RENT: Two room house, modern. 503 4th Ave. Phone 571-J. 43tf

FOR RENT: New 3 room apartment, bath. 2015 2nd. Phone 786W 44t1

LOST: One black and tan and one white spotted dog with bob-tail. Please write or call O. B. Lumon, Erick, Oklahoma. Reward. 44t1

FOR RENT: Small house, furnished or unfurnished. 1705 8th Avenue. 44t1

NEED a few gentle riding horses and some cheap saddles. Price must be right. John L. McCarty, Palo Duro Park, Saturdays and Sundays. 44tf

One 3-bedroom home
Practically new, unusually nice
Price, $16,000
TOM BEARD
Agency
Phone 8 Box 420 42t2

WANTED: To rent or lease; 160-640 acres farm or grass land. References. Don Patton, Phone 846-W., Canyon. 43p3

FOR RENT: Five room house. 2305 7th Avenue. Phone 9008F2. 43tf

FOR RENT: Bedroom for men or boys; $4.00 week. 1718 4th Ave. Phone 337. 43tf

FOR RENT: One 4-room unfurnished apartment with private bath. Excellent. Children permitted. Phone 247-J. 43tf

FOR RENT: Two room unfurnished apartment. 509 4th Ave. Phone 571-J. 37tf

PIANO TUNING: Phone 41 for appointment. Glenn Truax. 43p4

FOR RENT: Large two bedroom house at 1605 8th Ave. Immediate possession. Call 3-6168, Amarillo. 43tf

FOR RENT: Three room furnished apartment. Utilities paid. 1906 3rd Ave. Phone 889-J. 43tf

REWEAVING DONE: Moth holes, tears and burns; Reasonable prices; Quick service. Phone 529-J. 2412 6th Ave., cottage in the rear. Leola Ford. 43p4

IF IT IS ABSTRACTS OR LOANS that you need, see Randall County Abstract Co. for the best in this line.
Phone 111 A. B. Holt 1408 4th 43tf

FOR RENT: Three room modern house. Unfurnished. 610 8th Ave. 40tf

FOR RENT: Three room furnished house. C. P. Shelnutt. 1910 1st Avenue. 44p1

FOR RENT: Two room furnished apartment, refrigerator and bath. Phone 299-W. 44p1

FOR RENT: Small three room house, furnished. 1809 7th Ave., or call 425-M. 44t1

LOST: Three keys on ring, AX-4768 license number. Call 522-J. 44p1

FOR RENT: Nice clean four room apartment with private bath. Ph. 277-J. 44tf

FOR RENT: 2 bedroom furnished house, also small garage house. 2706 2nd Ave. Margaret Renfro. 44t2

FOR RENT: 4 room unfurnished house. 2804 2nd Ave. Apply at Harwood Grocery. 44p1

FOR RENT: Two room house close to college. Mrs. A. A. Whitfield. 2311 5th Ave. 44p1

United Bankers Insurance Co.
Special Underwriters
Clarence Echols, Canyon, Texas
1909 2nd Avenue tf

ELECTION NOTICE: Notice is hereby given to the voters of Canyon, Randall County, Texas, that an election will be held on Saturday, April 1, 1952, at which time a Mayor and Two Commissioners will be elected for a term of two years. J. W. Shook is appointed judge of the election; Mrs. Bill Money, clerk; L. L. Byars, clerk. Signed this 4th day of February, 1952, A. L. WALSH, Mayor.
Attest: C. D. Bayne, City Secretary. 44t7

WANTED: Will do hauling and spreading fertilizer on lawns. Will do other yard work. Phone 556-W. 42tf

FOR FULLER BRUSHES: Call 156J 43tf

FOR SALE OR TRADE: 1950 half ton Ford pick-up; radio and heater. Phone 646-J. 42tf

Get your pianos checked — free service. Call Jno. F. Taylor, Phone 382 or write Box 360, Canyon. 41p4

FOR RENT: Apartments for couples only. 2nd Avenue and 23rd Street, Highway. Call at north apartment. 41tf

MY PLACE at 300 15th St. is for sale. James or Ward Boone do not own any part of it. Want the best cash price. Write Mrs. R. N. Lindsey, 706 Royal, Cleburne, Tex. 41t4

WILL CARE FOR CHILDREN in my home, hour, day or week. Good meals and best of care. Phone 614-W. 303 27th Street. 34tf

FOR STANLEY HOME PRODUCTS Call 127J. 18tf

Authorized Sewing Machine dealer for the famous NECCHI. Buy where you can have expert service. Liberal trade-in allowance and will trade for hogs or cattle. Also guaranteed repair and electrification on all makes. Oscar Hinger. Box 566, Phone 536-J. 1900 2nd Ave., Canyon. 33tf

Williams Plumbing and Repair
Ditching Service
Work Guaranteed
705 10th St. Phone 647 41p12

SEE US for ditching and foundation digging. Our bucket machine throws dirt to either side. Concrete breaking. Curtis Plumbing Co., Phone 268. 4tf

LISTINGS of improved and unimproved property — Before you buy see K. B. Goodman, 1408 4th Ave., Phone 111. 52Dtf

WE WRITE ALL KINDS of car insurance, all our companies are old line stock companies. Let us figure with you on your car insurance needs.
Harden and Heath 21tf

CANYON CITY LODGE
NO. 730 A. F. & A. M.
Regular Meetings—7:30 p. m.
2nd and 4th Thursdays
All Master Masons welcomed

THANKS
We want to thank each individual who helped to make our Formal Opening possible and a big success.
We want to invite you to visit us again.
JOHNNY'S 66 SERVICE
JOHNNY GUTHRIE

LOOK
Refrigerators - Floor Models
33⅓% DISCOUNT
Only A Few at This Big Value
1 LARGE CHROME DINETTE SET IN GREY
5 GAL. MILK CANS
BROODERS
BABY CHICK EQUIPMENT
APARTMENT SIZE RANGE
Bolts, Nuts, Rivets, Washers, Pipe and Pipe Fittings
HART'S APPLIANCE COMPANY
Furniture — Supplies — Hardware
West Side Square Phone 94

Eagles Swish To 53-37 Win Over Tulia Hornets

The Canyon Eagles soared to a 53-37 basketball victory over the Tulia Hornets at Tulia Tuesday night. The Eagles made their take-off in the game by scoring first and their lead was never threatened. By the end of the first period of play the Eagles were eight points in the lead as the score stood at 19-11 in their favor.

Ray Burrus was the Eagle high point man with 24 points. The Hornets' high point man was C. Daniel with seven points to his credit. Bob Ratliff was the second high point man for the Eagles. His score amounted to 20 points tallied for the Eagles during the game.

When the half-time came the Eagles stood at 34 with the Hornets trailing by 16 points having only racked up 18 points during the first two quarters. There was a change in the attitude of the players after the half-time period.

Hitting the floor after the half time rest the Hornets tightened up. Burrus was having trouble hitting the basket, he didn't during the third quarter. The play started out with both sides playing cautiously. In fact, they were two minutes in the third quarter before anyone scored. This score was made by Tulia but was quickly followed by the Eagles' Hardaway. When the whistle ended the third quarter the Eagles had 43 points and the Hornets had 28.

In the final period of play the Eagles added 10 points to their score and the Hornets added nine to end the game at 53-37.

Preceding the Eagles game there was a game between the B teams of Canyon and Tulia. The Eagles B team won this with a final score of 55 to 38.

The Eagles high point man in this game was Don McDonald with 15 points. The Hornet high point man was Charlie Daniel with 11 points. Runner-up for the Eagles B team was Charles Miller with 10 points.

Church Parsonage Is Dedicated Sunday

The parsonage of the First Methodist Church was dedicated Sunday, February 10, at 2:00 p. m. with William C. Martin, bishop of the Fort Worth-Dallas area and of the Northwest Texas Conference presiding, assisted by Dr. E. G. Hamlett, district superintendent of the Amarillo District.

Joe Coleman, accompanied by Miss Faye Marie Beck, sang "Bless This House" and "Happy The Home," directed by Holmes Ambrose and accompanied by Mrs. Glenn Dowlen was sung by the people.

Rev. Hubert Thomson, former pastor of the First Methodist Church and now pastor of the San Jacinto Methodist Church of Amarillo, pronounced the benediction.

The parsonage was completed in June of 1950 with M. S. Downing doing the construction and Claude N. Harrison drawing the plans.

Rev. Hubert Thomson was pastor at the time of erection, and the remaining indebtedness was paid during the pastorate of Rev. H. L. Thurston.

Members of the building committee were: J. O. Parker, Milton Morris, Delbert Lowes, M. S. "Bill" Downing, Harry Hungate, Mrs. Alleene Leake, Mrs. Tommie Pierce, Mrs. Fred Latham, W. W. Sternenberg, and Wilford Taylor, Jr.

Approximately 75 people attended the Dedication Service.

ATTENDS TRAINING SCHOOL IN HEREFORD AND AMARILLO

The Amarillo District of the Northwest Texas Conference is holding a Training School which began Monday, February 11, and will continue until February 15.

Those attending the Amarillo school are Miss Ruth Lowes, Mrs. Ruby Lowes, Mrs. T. V. Crounse, and Mrs. H. L. Thurston.

Those attending the Hereford school are E. M. Myers, Kenneth Goodman, Jack Haley, Delbert Lowes, Dan Sanders, M. S. Downing, H. L. Thurston, and Mr. and Mrs. Arthur Roberts.

RAINBOW GIRLS TO HOLD BAKE SALE AT COOPER'S MARKET

The Canyon Assembly, Order of Rainbow for Girls will hold a bake sale at Cooper's Market Saturday, February 16, at 10 o'clock in the morning.

NOTICE

WTSC Choir begins regular weekly broadcasts on radio station KGNC Saturday, February 16, at 9 o'clock in the morning.

RETURNS FROM NEW YORK

Clarence Eugene Thompson returned Monday from New York City where he was the guest of General Electric at the million dollar show which was put on by representatives who made the best showing of sales in their territory. Thompson Hardware Company was winner of one of the free trips.

Dean favors spreading knowledge

A Carload of CANNED FOODS Goes on SALE this Weekend

Copr. Advertisers Exchange Inc. 1952

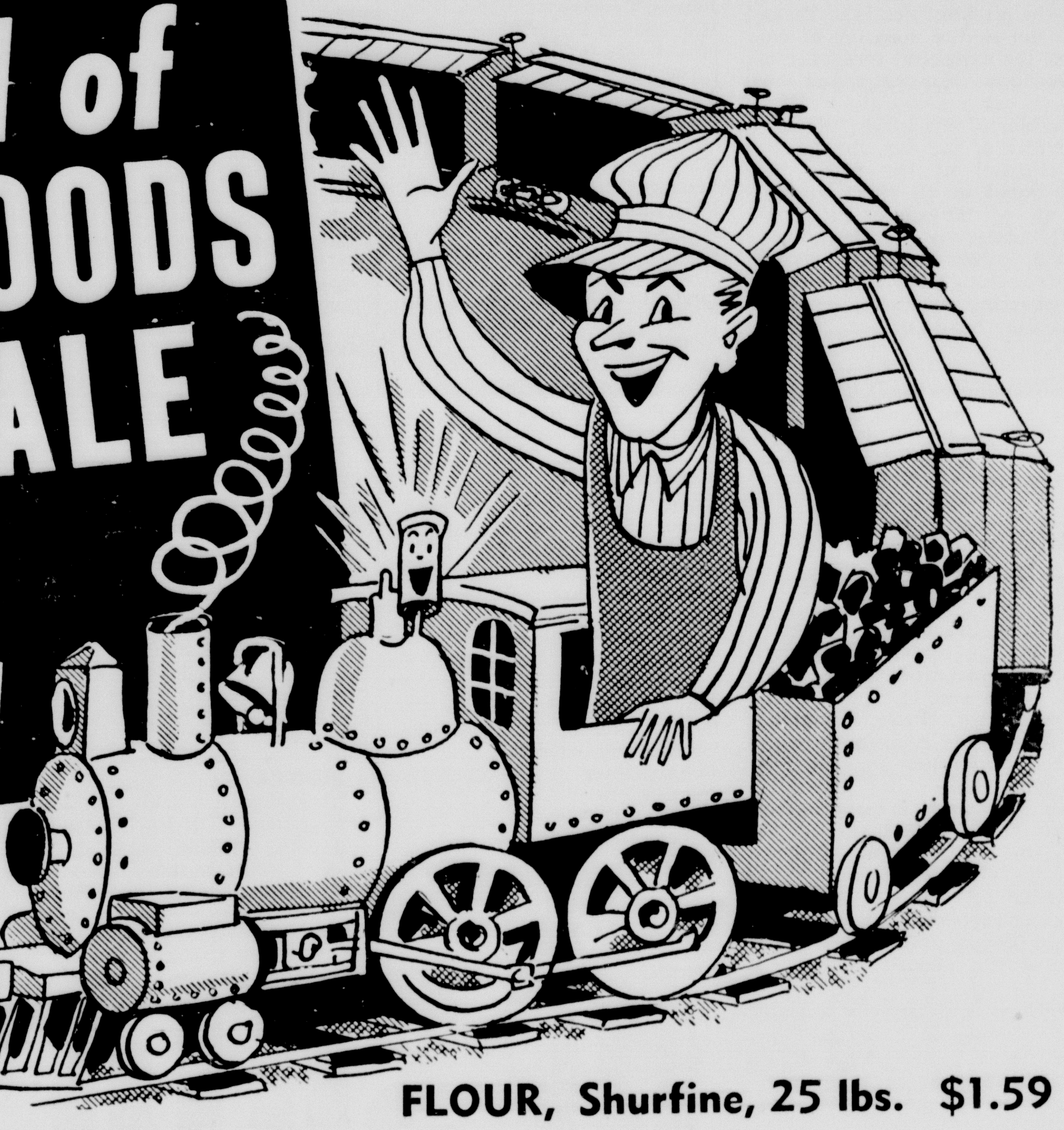

Blow the whistle! Ring the bell! Here comes COOPER'S big mid-winter Libby's Best Buy Days bringing you a carload of old-time values . . . big, big savings in all the top quality brands you prefer for finer flavor. STOP . . . LOOK . . . BUY—buy'em by the can . . . buy'em by he dozen . . . buy'em by he case! Fill your pantry shelves with a variety of these values and you're ready to serve delicious, nutritious meals in a matter of minutes.

FLOUR, Shurfine, 25 lbs. $1.59

PEACHES Libby's Sliced or Halves 2½ Size 2 For 59c

CORN Libby's 303 Golden W. K. 303 Golden C. S. 303 Country Gentleman 2 For 37c

Asparagus Libby's All Green, Pic tin 35c

SPINACH Libby's No. 2 Can 2 For 35c

OLIVES Libby's Medium No. 1 Tall Can 29c

CATSUP Libby's 3 For 59c

PINEAPPLE Libby's No. 2 Crushed 2 For 53c

CRISCO 3 lb. Can 79c

Toilet Tissue Norhern Roll 5c

Corn Flakes Kelloggs Package 5c

Energy BLEACH, qt. . . 10¢

WHITE KING SOAP Large 25c — Giant 49c

STRAWBERRIES Sno Crop Frozen Pkg. . 33¢

OLEO lb. 15¢

Quality Meats

Armour's Star Sliced BACON, lb. . . 49¢

Pinkney's Country Style SAUSAGE, lb. . 23¢

Good Beef Chuck ROAST, lb. . . 65¢

Fresh Dressed Hens and Fryers

Fruits & Vegetables

Fancy Pascal CELERY . . Large Stalk 12½¢

Bunch GREEN ONIONS . 5¢

Cello Bag CARROTS . . . 15¢

Marsh Seedless GRAPEFRUIT . 5 For 29¢

Pineapple Juice Libby's — 46 oz. 29c

Fruit Cocktail Libby's 2½ Can 37c

Tomato Juice Libby's 300 Size 3 Cans 29c

Deep Brown **BEANS** Libby's 2 Cans 25c

Green Beans Rosedale Cut, No. 2 2 Cans 33c

Fruit Cocktail Libby's 303 Size 2 Cans 49c

Rosedale **Lima Beans** 300 Size 2 Cans 35c

BEETS Libby's Cut 2 Cans 25c

BEETS Libby's Sliced 2 Cans 27c

PEAS Libby's Garden Buffet Cans 2 For 29c

PEAS Happyvale 303 Size 2 Cans 25c

Tomato Juice Libby's 46 oz. Can 27c

Corned Beef **HASH** Libby's Can 39c

TAMALES Libby's 16 oz. Can 2 For 45c

CHILI Libby's With Beans 2 For 45c

Potted Meat Libby's 2 For 19c

Vienna Sausage Libby's Can 19c

Potatoes Libby's Whole No. 2 Cans 2 For 29c

PEAS Libby's Garden 303 Size 2 For 37c

Cooper's MARKET *Fine Foods*
PHONE 213 FREE DELIVERY

BAKE SALE—Canyon Assembly Order of Rainbow for Girls, Saturday, Feb. 16, 10 o'clock.

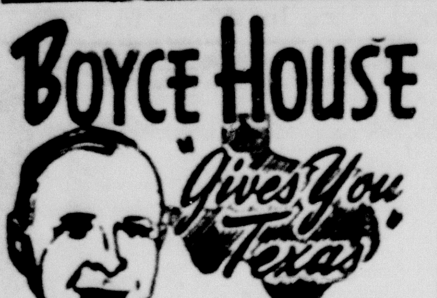

Judge C. E. Coombes of Stamford, orator, author and story-teller, is a poet, too. You'll like these lines, entitled "Affinity:"

There's a thought in the petals of flowers,
A theme in each blade of grass;
Those blooming beneath my bowers—
Those along the road I pass.
I may impart these thoughts to others
Or stow them away in my mind;
I may dwell on their beauty and colors
Or leave them all behind.
But the friends I've made as I journeyed
And the impress of their lives on mine,
Can not be valued or measured,
Nor left in the march of time;
And eternity alone shall treat
Of the share of me each shall be—
For I am a part of the folks I meet
And they are a part of me.

Former Gov. Pat M. Neff pays this tribute to the State's official bird:

"What the nightingale is to Europe, the mocking-bird is to Texas. He is the soulful songster of our homes, the delightful serenader of our highways, the enchanting musician of our prairies, the wonderful warbler of our woods, the tireless triller of the day, the matchless minstrel of the night, the prima donna of all sweet singers.

"King of songsters, queen of grace, master of music, silver-tongued, golden-throated, myriad-voiced mocking-bird, sing forever your cheering, spirited songs and gladden the hearts of Texas everywhere."

Can you remember, back in the 1930's, when the worst thing that newspaper readers had to worry about was the bite of the black widow spider?

Price Top Scorer For Buff Cagers

Bill Price, Briscoe senior, is currently leading scorer of the Buffalo cage squad with 194 markers in 17 games and 11.4 point average per contest. Price, a jumping jack forward, is renown throughout the conference for his two hand jump shot.

Second in scoring is team captain Dwaine "Slim" Stewart with 176 points in 17 tilts and a 10.3 average.

Totaling 151 points in the same number of games is Austell Burrus, lanky pivot man, who ranks third in the scoring standings. His average is 8.8.

Troy Burrus, brother to Austell, has a 9 point average but has played in 16 games. Mose Hale, senior guard from Goodwell, Okla., has notched 147 points for an 8.6 standing.

POLITE

"My little boy is very polite," said Brown jovially. "Only the other night in the bus he pointed out an empty seat to a dear old lady and raced her for it."

Dean Acheson, Secretary of State, and his aides who have been optimistic about making a truce with Communists in Korea, now are becoming discouraged.

Sedgman not to turn pro; will play in '52 Davis Cup tennis.

Increased Red Chinese drive in Indo-China expected in 1952.

No change in farm support prices seen despite Truman plea.

Steel capacity in 1952 is forecast as 108,587,670 tons.

Happy Birthday

February 14:
Johnie Courtney
Mrs. Bertha Rhoads
Mrs. Lewis Bolton
Elizabeth Zimmer
August Friemel
Karl Meyers
Mrs. J. D. Key
Mary Carol Thomas

February 15:
Mrs. Lillian Davis
Mrs. C. L. Thompson
Mrs. D. A. Shirley
Mrs. R. E. Foster
Linda Lucille Howard
Evelyn Raye Winters

February 16:
Eveleen Garrison
Forrester Hollabaugh
Mrs. W. O. Johnson
Shirley Jean Leonard
Hilda Friemel
Glen McGahey

February 17:
Burney Slack
Vivian Jenett Sutton
Lawrence Beckman
Sanford Ruthart
Mrs. LeRoy Leavitt
Nancy Lou Milford
Henry Bracht

February 18:
Johny Bedenk
E. C. Hawes
Laura Jean Garrett
James Risner
Jerry Ludlum
Mrs. W. E. Tucker

February 19:
Fred Hart
Lila Mae Hunter
Burton Donnell Davis
Mrs. Alfred Woods
Pollyanna Cummins
Kay Lynne Scott
Dale Carr Henry
Jerry Raymond Costley

February 20:
Gerald Warwick
O. D. Coleman
Joe Gidden
Raymond Graves
Howard Boling
H. S. Strain
Henry Wells Ellis
Mrs. Worth Jennings, Jr.
Mrs. Houston Prichard
Mrs. G. R. Cox
Mrs. Jewel Jones
Ernestine Jo Ponds
Mrs. J. C. Johnigan

SOME RECORD

A young lady, telephoning a music store, was connected by mistake with a garage.

Young Lady: "Do you have 'Two Hot Lips and Seven Kisses?'"

Garageman: "No, but we have two tom cats and seven kittens."

Young Lady: "Is that a record?"

Garageman: "Well, we think it is."

FITTING, IF TRUE

Radio Moscow claims radio was invented about 56 years ago by a gent named Popoff. It is not true, but there would be a certain propriety about it if it were true.

A SEABEE

"A Seabee is a soldier in a sailor's uniform with Marine training and doing civilian work at WPA wages." That is the Seabees' favorite description of themselves.

Help Keep Canyon Clean!

Free Barbecue And Movie Gets Big Audience

Approximately 250 people enjoyed the free barbecue dinner and about 175 of them remained for the free show given by the John Deere Company last Thursday. It was John Deere Day, sponsored by the Canyon Implement and Supply Company.

E. R. (Dutch) Cleavinger, who is a partner in the business, said that many of those who came found it impossible to remain for the free show. He pointed out the fact that most of them were farmers who found it impossible to remain away from their farms long enough to enjoy both the barbecue and the show. The movie started a few minutes after 1 o'clock in the afternoon and lasted almost an hour and a half, Cleavinger said.

The entire celebration covered a period of about four and one-half hours. The barbecue feed started soon after 11 o'clock in the morning and lasted until 1:15 in the afternoon. The show took up where the dinner left off and the entertainment continued for another hour and fifteen minutes.

Our cynical friend observes that it is not always the coldest girl who gets the mink coat.

Kefauver sees need of clean government to sell democracy.

Crystal tube, corn kernel in size, has electronics field agog.

United States arms aid for Indo-China reported mounting.

Farm prices are slated to become big Congressional issue.

Death to spies at all times is urged by House group.

New agency to operate "Voice" and information services.

Sharp cutbacks in materials for civilian output ordered.

T. H. KNIGHTON
Special Underwriter
American United
Life Insurance Company
Phone 456
Canyon, Texas
Floyd V. Studer, Supt.

Insurance

Keep Your Property Fully Covered. Check With Us. We Write All Coverages.

Our Office is open full time for your convenience.

COLE & DAVIS

LEVI COLE — ROSCOE DAVIS

Phone 140

Stop Taking Harsh Drugs for Constipation

End Chronic Dosing! Regain Normal Regularity This All-Vegetable Way!

Taking harsh drugs for constipation can punish you brutally! Their cramps and griping disrupt normal bowel action, make you feel in need of repeated dosing.

When you occasionally feel constipated, get *gentle* but *sure* relief. Take Dr. Caldwell's Senna Laxative contained in Syrup Pepsin. It's *all-vegetable*. No salts, no harsh drugs. Dr. Caldwell's contains an extract of Senna, oldest and one of the finest *natural* laxatives known to medicine.

Dr. Caldwell's Senna Laxative tastes good, acts mildly, brings thorough relief *comfortably*. Helps you get regular, ends chronic dosing. Even relieves stomach sourness that constipation often brings.

Try the new 25¢ size

Money back if not satisfied
Mail bottle to Box 280, N. Y. 18, N. Y.

DR. CALDWELL'S SENNA LAXATIVE
Contained in pleasant-tasting Syrup Pepsin

CHANGE TO BETTER BLENDED

WHITE SWAN Coffee!

NOW—Bigger Value Nylon Coupon in Every Pound!

Don't let DRYING-clothes get you down!

be carefree . . .

Install an Automatic Gas Dryer

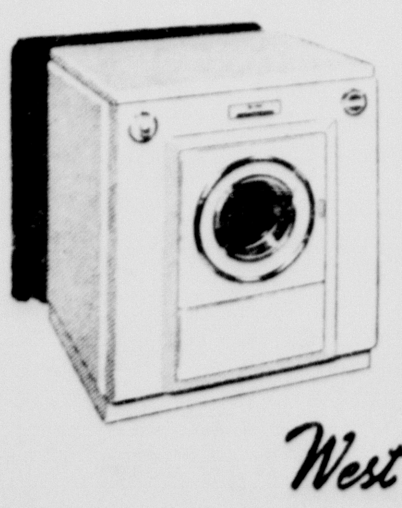

FORGET about the weather outside! Say goodbye to clotheslines . . . to heavy lifting and carrying . . . and start enjoying extra hours of leisure. A new GAS dryer completes your washday automatically . . . economically . . . perfectly. See your gas appliance dealer today. Ask him to show you how you can forget washday weather worries . . . with a new automatic GAS clothes dryer.

West Texas Gas Company
HELPING BUILD WEST TEXAS SINCE 1927

DE SOTO FIRE DOME 8
NOW ON DISPLAY!

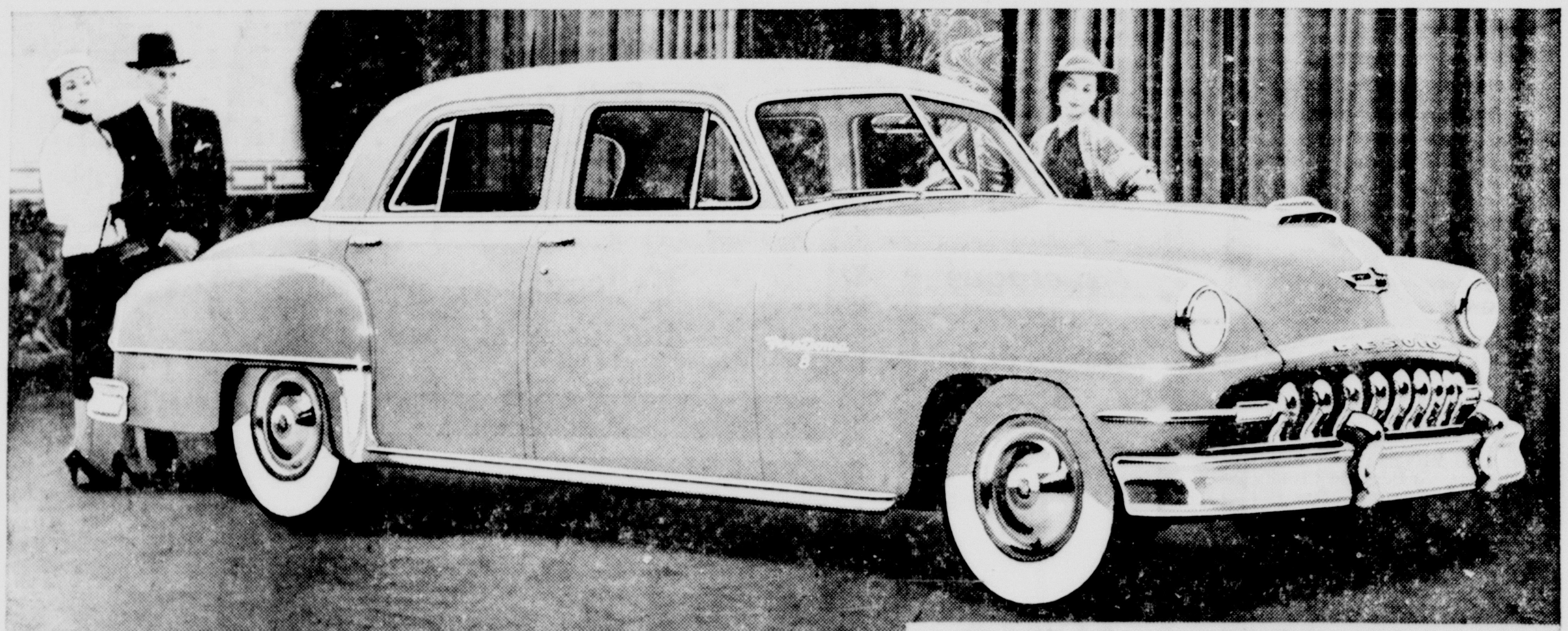

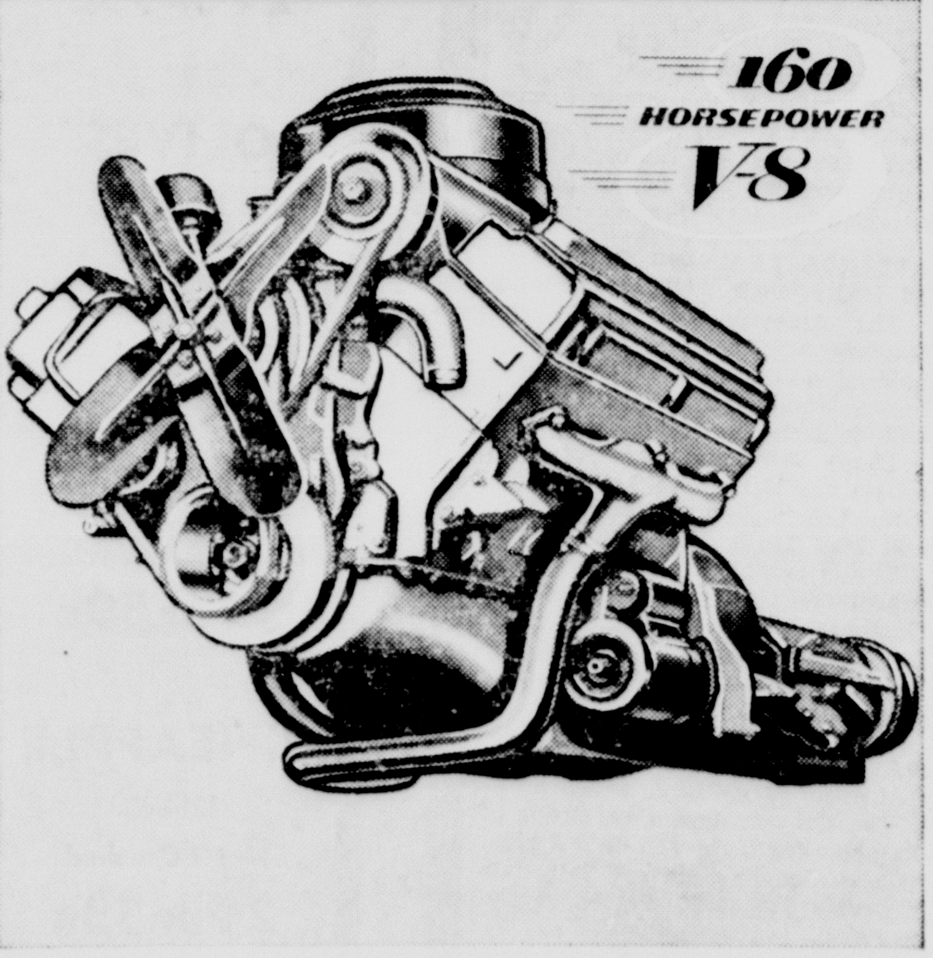

Come see the car with America's most revolutionary engine design. It's sensational!

TREMENDOUS NEW POWER! Biggest engine advance in a generation . . . 160 horsepower . . . terrific acceleration and cruising performance *on regular fuel!*

TREMENDOUS NEW FEATURES! Try new Power Steering . . . it's unbelievable! Super-safe Power Brakes. No-Shift Driving. Electric Window Lifts. Lots more!

DE SOTO HAS POWER STEERING! It's absolute magic! . . . now you can turn the wheel with one finger. Hydraulic power does the work for you. Parking is child's play. Come on in and try it!

NEW, UNIQUE AIR-VENT HOOD! Look at the new De Soto above . . . note the Air-Vent that directs air to carburetor. This helps increase engine power!

White sidewall tires, when available, are optional equipment.

FIRE DOME has famous dome-shaped combustion chambers with centralized spark plugs . . . the engine design that gets *more power* from every drop of gas. This new De Soto will be the most talked about car of 1952. See it TODAY!

RANDALL MOTOR COMPANY
Highway 87 at Fifth Ave. — Canyon, Texas

Don't Miss GROUCHO MARX in "You Bet Your Life" . . . Presented by DE SOTO-PLYMOUTH Dealers on both Radio and Television (NBC Networks) . . . See Newspaper for Time and Station.

"HMS Pinafore" To Become West Texas' First Operetta

Operatic singers will soon be heard "mi mi miing" around the campus when probable starters will begin warming up for the production of the famous Gilbert and Sullivan Operetta, "H. M. S. Pinafore," for which production plans are in the making. With professor Holmes Ambrose at the wheel, WT will undertake its first musical production sometime this spring.

Right now captains are concerned with talent for the show and are urging everyone with a whim or fancy for song or stage to be present at the tryouts, which will be at 10 o'clock Saturday morning, February 16, in the Education Auditorium.

Tentatively scheduled as production staff, members of the music and speech department have collaborated to bring this tuneful and hilarious satire to our campus. Wendell Cain will act as technical director, William Moore will stage the production, and William Latson will direct the orchestra.

Those interested in trying out for a role are assured that there is really nothing to it. They say for you just to bring a song along to sing, and read a few lines for the judges, who are Miss Matilda Gaume, Houston Bright, Mr. Moore, Mr. Cain, and Mr. Latson.

Strictly speaking, the roles in most urgency are:

Josephine, soprano, the Captain's daughter, a fiance to the Admiral, (who is a jerk), but secretly in love with Ralph Rackstraw.

Ralph Rackstraw, tenor, a humble sailor, (really an aristocrat).

Sir Joseph Porter, baritone, Admiral of the Queen's Navy, though he's never seen a ship.

Cousin Hebe, mezzo soprano, one of Sir Joseph's many sisters, cousins,, and aunts.

Captain Corcoran, tenor or baritone, the ship's captain.

Little Buttercup, alto, a bum-boat woman, loved as mother by the ship's crew.

Dick Deadeye, bass, the old sailor who is gloomy over everything but gloom.

Bosun's Mate, the sailor who has his foot in his mouth from the opening curtain, until . . .

And if you are afraid of people, there will be abundant positions as technical directors, property managers, and stage attendants.

J. Howard McGrath, Attorney General, is being assured by Democratic leaders in Congress that a real effort will be made to keep a tight rein on any investigation of the Department of Justice. That is the really "sensitive" part of Government where the decision is made to prosecute some law violators and let others go. The party in power doesn't want that lid to blow off.

Only a last-minute Convention draft now can put Chief Justice Fred Vinson at the head of the Democratic ticket. The Chief Justice has discouraged Mr. Truman from using his name. If a real draft did come, Chief Justice Vinson would be expected to heed it.

The White House itself is the sole judge of the loyalty of its employes. All information affecting White House workers is turned over to the President and is not subject to consideration by the Loyalty Review Board, which passes on questions of loyalty that arise in all other agencies of Government.

When Carl Vinson polled his House Armed Services Committee on the question of setting up a small-scale universal military training program, he got a vote of 25 to 1 against it. So long as the draft is in effect, the most to expect is a stand-by UMT plan.

Eisenhower staff to train Dutch troops this fall.

A Three Days' Cough Is Your Danger Signal

Creomulsion relieves promptly because it goes right to the seat of the trouble to help loosen and expel germ laden phlegm and aid nature to soothe and heal raw, tender, inflamed bronchial membranes. Guaranteed to please you or money refunded. Creomulsion has stood the test of millions of users.

CREOMULSION
relieves Coughs, Chest Colds, Acute Bronchitis

Saxophone Clinic Recital Feb. 20

Cecil Leeson, foremost American saxophonist, has been scheduled to conduct a clinic and present a recital on the West Texas State College campus, February 20.

The clinic has been scheduled for 3 o'clock that afternoon. It is for the general purpose of aiding students of the saxophone. The clinic will furnish many helpful ideas about how to acquire better technique and how to attain a better tone. Band directors and high school band students of the Panhandle area have been contacted and invited to the clinic.

A recital will be presented by Mr. Leeson at 8 o'clock that evening in the auditorium of the Administration Building.

Cecil Leeson is a renowned concert saxophonist. His concerts have taken him over the major portion of the United States and twice to Canada. He has been soloist with such famous musical organizations as the New York Philharmonic Symphony, the Rochester Philharmonic and the Montreal Orchestra.

Some gifted contemporary composers have been persuaded by Leeson to enrich the music of the saxophone. His proficiency at playing the instrument has made composers realize the musical value of the saxophone as a solo instrument.

Cecil Leeson's career has been devoted to the presentation of the saxophone in concert as an instrument capable of the highest degree of artistic expression. The acclaim of the press, the public, world-renowned musical figures, and his huge yearly list of engagements are proof of his success.

BLANKETY BLANK

When Dennis and Murphy drifted into the big city, they came to share the same room. Dennis knew that somewhere back home, Murphy had a wife, but his friend seldom mentioned her.

One day Murphy received a letter and Dennis looking over his shoulder inquired: "Who is it from?"

"From me wife," Murphy replied.

"But Murphy," Dennis protested, as he watched his friend draw a perfectly blank sheet of paper from the envelope, "there's nothin' written there."

"Oi know," Murphy replied. "Me and the old woman ain't speakin'."

DEPARTMENT OF FREE ADVICE

To begin to deal with the problem child, says a psychologist, discover his interest in life. If it is setting fire to the cat, try another psychologist.

THE REASON

A young woman took a job as a governess, then suddenly left it.

Asked why she resigned, she said: "Had to. Backward child, forward father."

Mrs. T. V. Reeves Resigns Office

Retirement of Mrs. T. V. Reeves, director of West Texas State's Bureau of Public Service since 1922, was announced in a faculty meeting Tuesday afternoon by college president James P. Cornette.

Mrs. Reeves entered semi-retirement February 1 and as of May 31 will retire permanently. She taught in the college demonstration school in 1911 and 1912, and then left the school to do newspaper work.

She returned to the college in 1922 to begin duties in the Bureau of Public Service. Her duties included teacher placement, regulation of correspondence courses, and editing the West Texas Wings, college monthly magazine.

A successor to Mrs. Reeves has not as yet been named.

Rumors that Governor Earl Warren, of California, is suffering from a serious ailment are not correct. The Governor, who is a candidate for the Presidency on the Republican ticket, is in good health.

The Answers . . .

1. January 24, 1848.
2. Joe Yule, Jr.
3. He celebrated his 72nd birthday on January 26th.
4. Mary I, daughter of Henry VIII and Katherine of Aragon.
5. Its huge bears.
6. Hanover, N. H.
7. On January 29, 1861.
8. Jules Verne.
9. The Battle Hymn of the Republic.
10. Mary Pickford.

A fifth star, reportedly, is being polished up at the Pentagon for Gen. Matthew Ridgway, Supreme Commander in Japan. The U. S. Joint Chiefs of Staff are immensely pleased by the way Gen. Ridgway "clears" every detail of his operations with them to avoid any misunderstanding. The result is that the General is a hero at the Pentagon but under some fire from front areas in Korea.

With the exception of Senator Taft, potential presidential candidates seem to be suffering from Ike fright.

FIRE INSURANCE

Are you fully insured against possible loss by fire?

Very few citizens are carrying enough insurance to protect their property in case of a fire. Investigate your needs.

We write public liability and property damage insurance.

Stevenson Insurance Agency
West Side of Square Former Bank Building
Phone 888

Invest Your Printing Money in Canyon

RADIATOR
Every Type Radiator Repairing
Complete line of Radiators for Cars, Trucks and Tractors
Miller Radiator Service
Distributors for HARRISON & McCORD
813 W. Sixth Phone 6666
"Most Modern Radiator Shop in the Southwest."
No Side Lines

COLD SHEETS???

SWITCH TO WARM *Electric Sleeping!*

You may never catch a cold from a cold sheet, but you'll admit that warm sheets on a cold wintry night are far more inviting. And that's the way it is with modern electric sleeping. You merely set the control on your electric blanket (or electric sheet) a few minutes before retiring. You snuggle into a pleasantly warm bed and in no time at all you're in a sound, restful, pleasantly warm sleep. What's more you've no "weather worries" from then on. Your electric blanket maintains the temperature TO YOUR LIKING. It's a modern day . . . it's time for modern sleeping, at YOUR home.

SEE YOUR *MODERN ELECTRIC* APPLIANCE DEALER

SOUTHWESTERN
PUBLIC SERVICE
COMPANY
27 YEARS OF GOOD CITIZENSHIP AND PUBLIC SERVICE

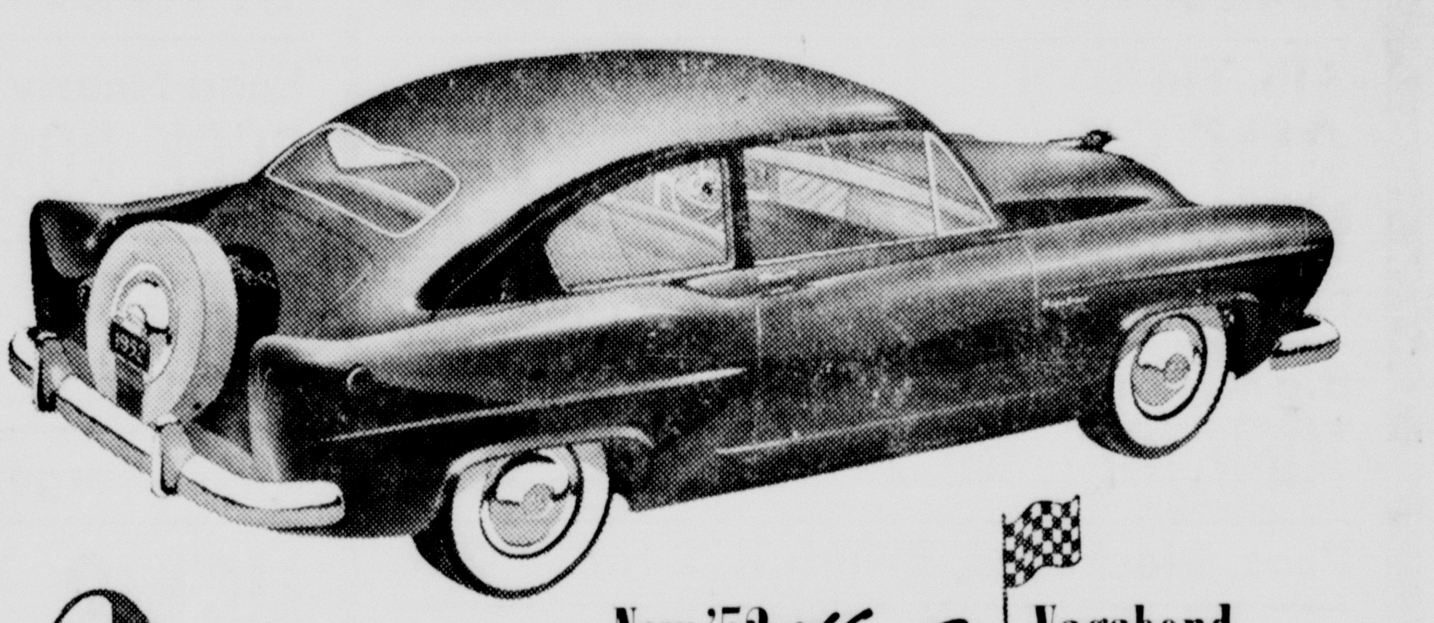

The 2 for '52

New '52 Henry J Vagabond

Here it is—a sports-car lover's dream!

Yet as practical as the very dollars that it saves!

You'll delight in its smart, racy lines and exciting colors—and its rich, dramatic upholsteries. And wait until you get behind the wheel! Power—*plus!* Easiest handling you've ever known. Easy on the gas, too—up to 30 miles to the gallon!

Be among the first to drive it—and you'll surely want to be among the first to own it. Make a date for a demonstration today!

New '52 Kaiser Virginian

At last—custom-car styling at a moderate price!

Every detail, from the European elegance of its chrome-clad rear-mounted spare wheel to the decorator touches in its beautiful color-matched interiors, proclaims it *the* luxury car of today!

The effortless way it steers and handles on the curves (because its center of gravity is the lowest on the road) . . . the thrifty, spirited performance of its improved Supersonic Engine . . . its road-scanning visibility, greatest in any sedan—wonder after wonder reveals itself in a few brief minutes on the road! See for yourself in a demonstration ride today!

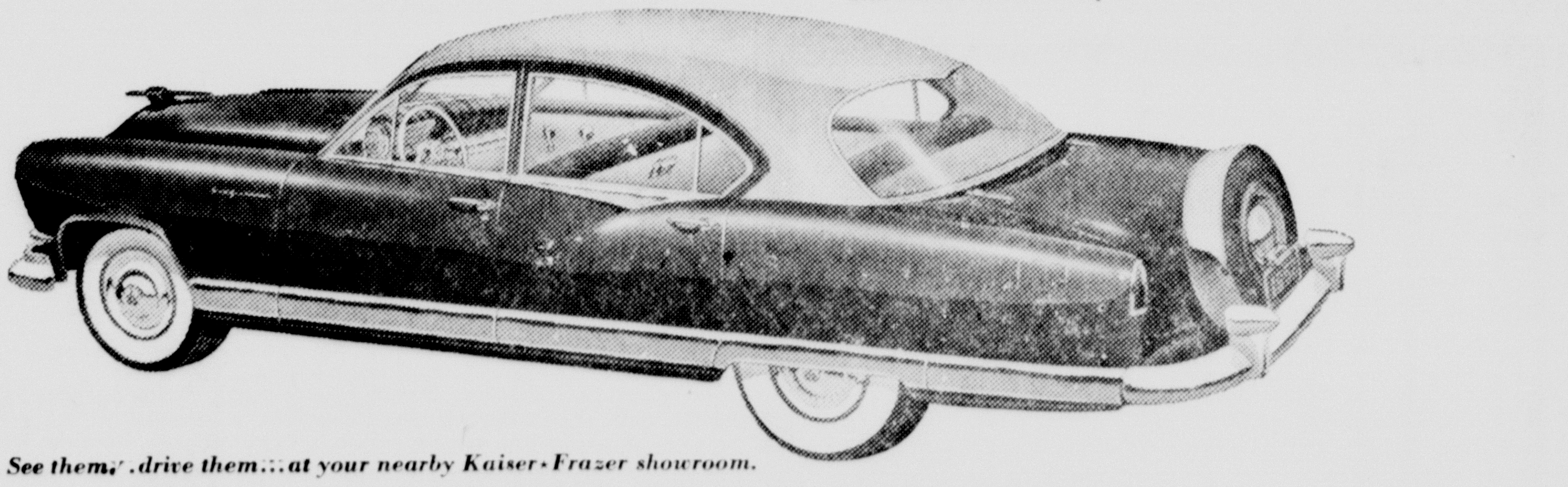

See them . . . drive them . . . at your nearby Kaiser-Frazer showroom.

CONNER MOTOR COMPANY
Highway 87 on Second Ave. Canyon, Texas

Red and White Food Store

BUFFALO FOOD STORE

Phone 1 or 2
Prompt Free Delivery

SPECIALS FOR FRIDAY & SATURDAY, FEBRUARY 15-16, 1952 —WE RESERVE THE RIGHT TO LIMIT QUANTITIES

3 lb. Crustine
SHORTENING 63c

TUNA, T. T. Light Meat, Can 25¢

COFFEE R&W The Perfect Blend – lb. 75c

APRICOTS, 2 ½ Brimfull, Can 33¢

3 lb. Tin R&W
SHORTENING 75c

FRUIT COCKTAIL, 2½ R&W, can 33c

Big M. Fancy
TOMATOES, No. 2 cans, 2 for 35¢

Peas, Blackeyed, Brimfull, 2 for . 25c

1 lb. Box Powdered or Brown lb.
SUGAR 10c

Pork & Beans, Van Camps, 1 lb. can 10c

Wrigley's or Dentyne
GUM, Box of 20 Pkgs. . . . 55¢

Cured, Frying or Boiling lb.
BACON SQUARES 24c

BACON Wilson's Sliced – lb. 41c

Pinkney's 4 lb. Cloth Bag Pure Pork
SAUSAGE lb. 25c

Lean Nearly Boneless
PORK ROAST, Fresh, lb. . 43¢

HAM Ready To Eat ½ Slices – lb. 65c

EGGS, Large Fresh Country, Doz. . 30c

HENS Young Fat Fresh Dressed lb. 42c

Brite, Large Box, Use same as tide 23c

Morton House Can
BEEF and GRAVY, Can . . 59¢

Crackers, Supreme 4 pack, lb. Box 27c

Fancy Large Yellow Fruit C. A.'s lb.
BANANAS 11c

Fancy Large Bunches
CARROTS, 3 For . . . . 25¢

Fancy Large Heads Each
LETTUCE 10c

Large Seedless
GRAPEFRUIT, 5 For . . . . 33¢

Large Green Pascal Ex-Fancy lb.
CELERY 13c

AVOCADOS, Nice Large, Each 10¢

Colored Quarters
MARAGRINE, Sun S. lb. . . 2 for 49c

SHOP THE BUFFALO FOOD STORE AND RECEIVE THE ADDED VALUE, S&H Green Stamps. DOUBLE STAMPS ON WEDNESDAY, on $2.50 or more.

News In Canyon 25 Years Ago

(Taken from the files of The Canyon News of February 3, 1927)

Brick on natural foundation has finally been approved by the Bureau of Public Roads as an ideal construction for Texas highways.

The court house was threatened by fire Friday morning when a blaze was discovered in the office of the school tax collector. C. H. Stratton, night watchman, turned in the alarm. Fortunately the flame was put out without great damage.

A. W. Sternenberg of Tulia bought the Service Lumber Co. from J. T. Service. Possession will be given next week.

Payment of poll taxes in Randall county reached 1454 at closing time on Jan. 31st.

Olin E. Hinkle passed through Canyon on his way from Sweetwater to Pampa where he will assume the editorship of the new Pampa Daily News, which will start next week.

February 10, 1927

Bonds in the amount of $65,000 were voted by the Canyon Independent School District by a majority of 394 to 23. The bond money will be used to erect a new ward building. The old ward school building will be removed.

Local citizens put up $5,000 in order to continue drilling on the Canyon Buffalo test well south of town.

Mr. and Mrs. Anton Beckman celebrated their 25th wedding anniversary.

Rainbow Girls Attend School of Instruction

The following members of the Canyon Assembly, Order of Rainbow, were in Plainview Saturday for their School of Instruction: Sarah Jane Colwell, Anna Lou Samuelson, Charlotte Crain, Virginia Leake, LaNelle Gum, Martha Quillen, June Davis, Barbara Beck, Carlene Rogers, Nancy Adcock, Wanda Rogers, Dorothy Neblett, Nancy Kay Tomlinson, Mona Beth Gillham, Peggy Sheets, Gwendolyn Newberry, Jeanine Thomas, Grace Sheets, and Bette McGehee.

They were accompanied by Mr. and Mrs. H. C. Adcock, Mrs. Alleene Leake, Mrs. Ildegerte Wirt, Mrs. Viola Gum, Mrs. Floyd Tomlinson and Mary Jo.

Nine members received certificates and 11 members were officers in the school.

M. E. Moses Co. Gets New Sign

A brand new neon sign was recently installed in front of the M. E. Moses 5 and 10 cent store. The store, which was recently remodeled and expanded, was given an additional touch of modernization with the neon sign. Gene Davis, manager of the store, said that he had not received the bill for the sign but estimated the cost at $500.

Sunday dinner guests in the home of Rev. and Mrs. H. L. Thurston were Bishop W. C. Martin of Dallas, Dr. and Mrs. Earl G. Hamlett of Amarillo, and Mr. and Mrs. J. T. Terrell of Lubbock.

Fred Jennings, Jr. left Friday with his household goods for Phoenix, Arizona, where the family recently moved to make their future home. The move was made because of the health of the two Jennings children.

Help Keep Canyon Clean!

Political Announcements

For County Clerk:
T. H. (Tommy) LAIR
KENNETH B. GOODMAN

For District Clerk:
ETHEL MULLINS

For County Attorney:
GENE McGLASSON, Jr.

For Sheriff:
M. E. CANTRELL
L. S. JOHNSTON

For County Treasurer:
RUTH (ADCOCK) HILL

For County Judge and Ex-Officio Superintendent of Schools:
BURNEY SLACK
ROY JOE STEVENS

For County Commissioner, Precinct No. 1:
P. H. BABER

For County Commissioner, Precinct No. 4:
CHAS. Y. JOHNSON

For Commissioner, Precinct No. 3:
GLENN W. DOWLEN

For County Commissioner, Precinct 2:
CLARENCE BECKMAN

For Tax Assessor and Collector:
BILL MONEY

For Justice of Peace, Precinct No. 1:
B. F. MACHEN

WTSC Members Of Rodeo Team Are Announced

Dick Ratjen, president of the West Texas State Chapter of the National Intercollegiate Rodeo Association team, released the names of members of this organization last week. The organization includes seven local members besides president Ratjen.

Roy and Earl Reynolds, a pair of brothers who live near Canyon, will be specializing in two events. These events will be calf roping and bull dogging.

Three West Texas State College students will be entering the bareback riding and bull dogging contests. These three are Bob Kelley from Bovina, Dick Doyle from Claude, and Bailey Reece of Canyon.

President Ratjen, from Happy, will be making a bid for calf roping honors along with Roger Gorkey and Don Punnell, both from Adrian. These three will also compete for honors in the bull dogging contests.

Elaine Fisher, daughter of Mr. and Mrs. Lem Fisher and who is teaching in Waxahachie, and Ethel and Gladys Eigsti of Waxahachie, who are attending school there spent the week-end in the Lem Fisher home.

Inspection Station

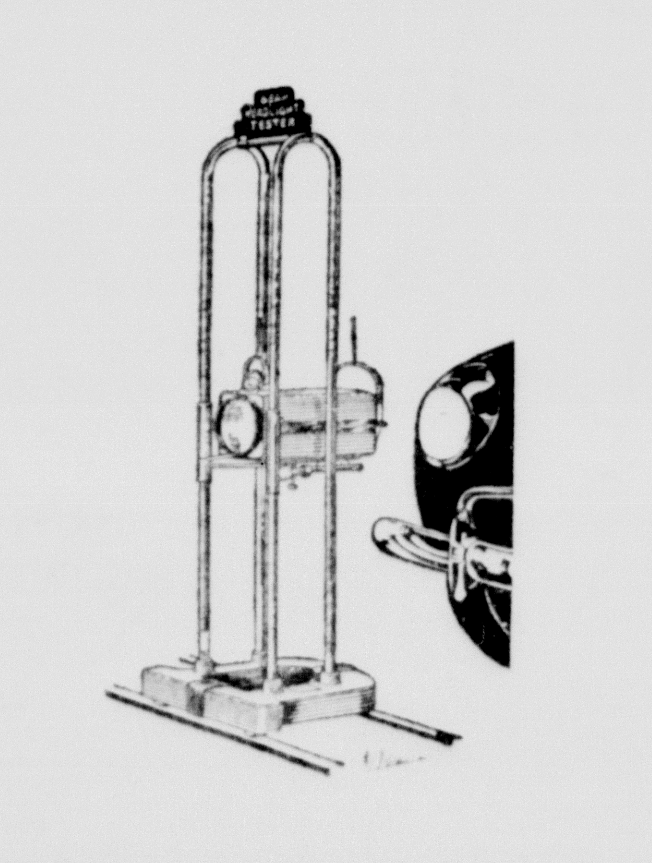

Stevenson Pontiac

OLYMPIC

THURSDAY-FRIDAY
Paramount presents
HONG KONG
starring
RONALD REAGAN · RHONDA FLEMING
COLOR BY TECHNICOLOR

SATURDAY ONLY
EDGAR RICE BURROUGHS'

TARZAN and the Leopard Woman
starring JOHNNY WEISSMULLER
BRENDA JOYCE · JOHNNY SHEFFIELD
with ACQUANETTA

SUNDAY - MONDAY
WARNER BROS. PRESENT
Retreat, hell!
FRANK LOVEJOY · RICHARD CARLSON · RUSTY TAMBLYN · ANITA LOUISE
UNITED STATES PICTURES
WARNER BROS.

TUESDAY - WEDNESDAY
15 BIG STARS
"IT'S A BIG COUNTRY"

NEXT THUR. - FRI.

"The CIMARRON KID"
COLOR BY TECHNICOLOR
Starring AUDIE MURPHY · YVETTE DUGAY
A UNIVERSAL-INTERNATIONAL PICTURE

VARSITY THEATRE

SATURDAY — SUNDAY & MONDAY

GOBS OF LAUGHS!

Paramount presents DEAN MARTIN JERRY LEWIS
HAL WALLIS
SAILOR BEWARE
co-starring CORINNE CALVET and MARION MARSHALL
with ROBERT STRAUSS
A Paramount Picture
From a play by Kenyon Nicholson and Charles Robinson

It's NEW! at the OLYMPIC

The First Major Movie Theatre Screen Improvement in 30 Years!

THE AMAZING NEW STARKE CYCLORAMIC
THE MAGIC SCREEN OF THE FUTURE!

Our movies really look better because

The CYCLORAMIC Screen gives you a better view from any seat, even those down front and on the extreme side

The CYCLORAMIC Screen adds more depth and clarity to black and white movies and startling realism to color.

Each CYCLORAMIC Screen is individually engineered and CUSTOM built for the best visual results for each individual theatre.

The Starke CYCLORAMIC Screen is easy on your eyes...no glare ...no eye strain...it's the MAGIC SCREEN OF THE FUTURE!

CYCLORAMIC MAKES EVERY SEAT A GOOD SEAT!

Field Consultant To Speak at WT

Ellen Dell Bieler, a Chicago Field Consultant for the National Congress of Parents and Teachers, will speak at West Texas State College Wednesday, February 20. The field consultant will speak on the parent-teacher movement and on units of study on parent-teacher work available for college classes.

Present plans are that Mrs. Bieler will deliver a morning speech to a student assembly and faculty in the education department or before separate classes in education. During the afternoon she plans to conduct conferences at which time educators and state, district, and local P.-T. A. members will participate.

Topics for discussion will include "What home and school cooperation means," "Methods of establishing good working relationships between the Texas Congress of Parents and Teachers and the Teacher, school principal, superintendent, Board of Education and the colleges," "Projects and Parent-Teacher leadership," and "Modern trends in education."

Mrs. Bieler has had much experience in child welfare activities as a parent, educator and community leader. Her professional training qualifies her as a consultant in parent-teacher work. During her undergraduate days at Teachers College, Columbia, she majored in psychology and philosophy. Later she received her master's degree in human development at the University of Chicago.

Out of town people who will be present during the programs will be: Mrs. Hugh Cypher of Borger, a state officer in the Texas Congress of Parents and Teachers; Mrs. W. D. DeGrassi, a state official from Amarillo; Floyd Hemphill, principal of the Margaret Wills School in Amarillo; and Mr. and Mrs. Vance Swinburn of Tulia. Mr. Swinburn is the Tulia Public School superintendent.

Another out of town visitor will be Mrs. Orvil Smith. Mrs. Smith is the District President from Childress. During the afternoon conference period she will serve. as leader for one of the panel discussions.

Dr. J. B. Roberts, head of the education department at West Texas State College, said Monday that the morning and afternoon discussions would be held in the Branding Iron Theater. The noon luncheon in the Blue Room of the College Cafeteria will be presided over by Mrs. James P. Cornette, president of the local Parent-Teacher organization.

Dr. Roberts went on to say that a special invitation was extended those interested in attending the programs.

Umbarger News

A surprise 45th anniversary was given for Mr. and Mrs. E. J. Friemel Sunday. Guests were: Mr. and Mrs. George Grimn from Amarillo, Mr. and Mrs. Ted Friemel from Groom, Mr. and Mrs. Harry Friemel, Mr. and Mrs. Richard Friemel, Mr. and Mrs. Rudolph Friemel, Mr. and Mrs. Lee Haschke, Mr. and Mrs. Charlie Friemel, Mr. and Mrs. Mienrad Hollenstein, Mr. and Mrs. Frank Grabber, Mr. and Mrs. Clem Friemel, Mr. and Mrs. Bill Bauer, Mr. and Mrs. Louis Wieck, Sr., Mr. and Mrs. Fritz Friemel.

Mr. and Mrs. Conrad Westhoff and family visited Mr. and Mrs. Ben Buecker Sunday.

Mr. and Mrs. John Vorwald and family visited friends in Friona Sunday.

Mr. and Mrs. E. A. Stocker were dinner guests in the home of Mr. and Mrs. Max Hoffman.

Mr. and Mrs. Frank Klein visited with Mr. and Mrs. Otto Prizilas.

Mr. and Mrs. Henry Fangman, and Mr. and Mrs. John Wieck visited Sunday in the home of Mr. and Mrs. Paul Artho.

Carolyn and Janice Gerber visited Sunday in the home of Mr. and Mrs. Henry Gerber.

Mr. and Mrs. J. T. Walterschied and family visited Sunday in the home of Mr. and Mrs. Albert Fischbacker.

Mr. and Mrs. Fischbacker visited Sunday in the home of Mr. and Mrs. Anton Handing.

A seventeenth anniversary party was given for Mr. and Mrs. Raymond Batenhorst in the Sylvester Batenhorst home. Guests were: Mr. and Mrs. J. G. Batenhorst, Mr. and Mrs. Leonard Batenhorst, Mr. and Mrs. E. Rheinhart, and Mr. and Mrs. Werner Henscheid from Hereford, Mr. and Mrs. Vincent Friemel, Mr. and Mrs. Ben Koch, and Mr. and Mrs. Jack Vorwald.

Exchanging visits were:

Marie Koch with Irene Batenhorst; Peggy Albracht with Mary Phyllis Beckman.

We fill any doctor's prescription.
The Pharmacy t1

Soviet press is gleeful over U. S. foreign-policy "crisis."

5,000,000 aliens arrive in 20 years; 7,000,000 citizens return.

McKinney says Democrats will run on "stewardship" record.

Help Keep Canyon Clean!

BELLAH'S STOCK-UP-SALE

TAKE ADVANTAGE OF THIS MONEY SAVER SALE

Pecans Wonder Brand – 1 lb. Celo Pkg. A "Rock Bottom" Low Pound – Only **79c**

CATSUP Del Monte, 14 oz. Bottle That Unheard of Low – 4 For **69c**

Green Beans Del Monte Whole 303 Size 4 Cans – Now Only **89c**

PEACHES Del Monte 2½ Size Can Sliced or Halves – 4 Cans **$1.00**

Del Monte Cut 303 Size GREEN BEANS, 4 Cans Only 85¢

Del Monte 303 Size Early Garden PEAS, 4 Cans . . . . . . 79¢

Del Monte Sliced and Crushed PINEAPPLE, Flat Can, 4 For 59¢

Del Monte 303 Size PEARS, Halves, 4 Cans $1.00

White or Yellow, Del Monte, 303 Size CORN, Cream Style, 4 Cans 69¢

Del Monte SPINACH, No. 2 Size, 4 Cans 65¢

Asparagus Del Monte No. 1 Size – 4 Cans **$1.00**

Green Limas Del Monte 303 Size – 4 Cans **89c**

Tomatoes Del Monte Stewed No. 2 Size – 4 Cans **$1.00**

Tomato Juice Del Monte No. 2 Can 4 Cans **49c**

BELLAH'S "TBL TRIMED" MEATS

SAUSAGE, Cloth Bag, lb. . 19¢

BACON, Pinkney's, lb. . . 36¢

ROAST, Pork, lb. . . . 29¢

STEAK, Pork, lb. . . . 49¢

BELLAH'S EVER FRESH PRODUCE

California Emperors **GRAPES** lb. **10c**

Green Pascal **CELERY** Per Stalk **10c**

California **Avocados** Each **10c**

24 oz. Jar Del Monte WHOLE DILL PICKLES, 2 for . 65c

Del Monte 24 oz. Jar KOSHER DILL PICKLES, 2 for . 65c

Del Monte 24 oz. Jar SWEET PICKLES, 2 For . . . 89c

Del Monte 24 oz. Jar SOUR PICKLES, 2 For 65c

WE RESERVE THE RIGHT TO LIMIT QUANTITIES — WHY PAY MORE — BUY AT BELLAH'S AND SAVE.

BELLAH'S SUPER MARKET

DOUBLE STAMP DAY EVERY TUESDAY On Purchases of $2.50 and Over.

Dairymen Discuss Various Diseases In Business Meeting Tuesday Night

The Randall County Dairy Association met in the Court House Tuesday night to hear Dr. Melvin Calliham speak on anthrax, bruscellosis and wheat poisoning. On deck to assist Dr. Calliham was Dr. Joe Markham, local veterinarian, who is also an authority on these subjects. The first and probably most important subject was anthrax, the infectious disease which caused some livestock losses in the community. Dr. Calliham explained that the disease had been limited and confined wonderfully as a result of the work of veterinarians in the community.

Calliham said the disease was caused by a bacteria or bug-like germ that gets into the animal's blood stream. At this stage the germ is rapidly multiplying, or vegetating. Authorities believe that the germ becomes so prevalent in the blood stream that it chokes off the oxygen content and the animal dies of asphixiation.

When the germ has matured and hits the open air a spore or protective covering is formed about it. In this state it is known that the germ will live as long as 60 years. Then when it finds its way into another animal the vegetation starts all over again.

Most common methods by which the animal contracts the disease is by eating the spore in feed or having it passed to an open place in the skin by some insect. After an animal has died of the disease, great care should be taken in disposing of the carcass. A veterinarian or some professional person should be called to make sure disposal of the carcass is properly carried out.

When it is known that anthrax is in a herd a veterinarian should be called to vaccinate the herd. It was also brought out that the way to make sure of anthrax being in a herd was by sudden death and a laboratory test on the carcass of the dead animal. The disease closely resembles other diseases common to livestock.

After a session of questions and answers on anthrax the discussion turned to bruscellosis. Calliham said that this was a disease which could be wiped out as easily as tuberculosis. He went on to say that the first line of defense against the disease was a good, strong herd. He said that when the animal's resistance was high it was much less likely to contract bruscellosis or any other disease.

The discussion of wheat poisoning only lasted a few minutes. There were a few questions which were answered by Dr. Calliham.

One of the purposes of the meeting was to elect new officers. A nominating committee had been selected and the report by this committee stated the desire to retain the present officials. Bud Hickman, president of the organization went ahead and opened the house for nominations. There was an instant motion and second for nominations to cease.

The present officers were retained and two more men were added to the board of directors. These new members are C. T. Retherford and Ray Welch. Retained directors are Joe Carver, Bill Patke, Earl Burtz and Jim Bible. Bud Hickman is president with Bill Wilson holding down the vice president's position. Clark Jarnagin is secretary-treasurer. The association is one of the oldest of its kind in the county.

Ramey asserts F-86 jet is superior to Russian MIG-15.

Parking top U. S. road need, highway board is told.

25,000 tons of scrap metal are set for export in quarter.

Faith in God and Country

You'll spot the sweep and rugged good looks of this superb fur felt clear across America. For the Stetson *Open Road* is a *man's* hat—a hat that really goes to a man's head. Available in a wide range of prices.

WARREN'S

MORE PEOPLE WEAR STETSON HATS THAN ANY OTHER BRAND

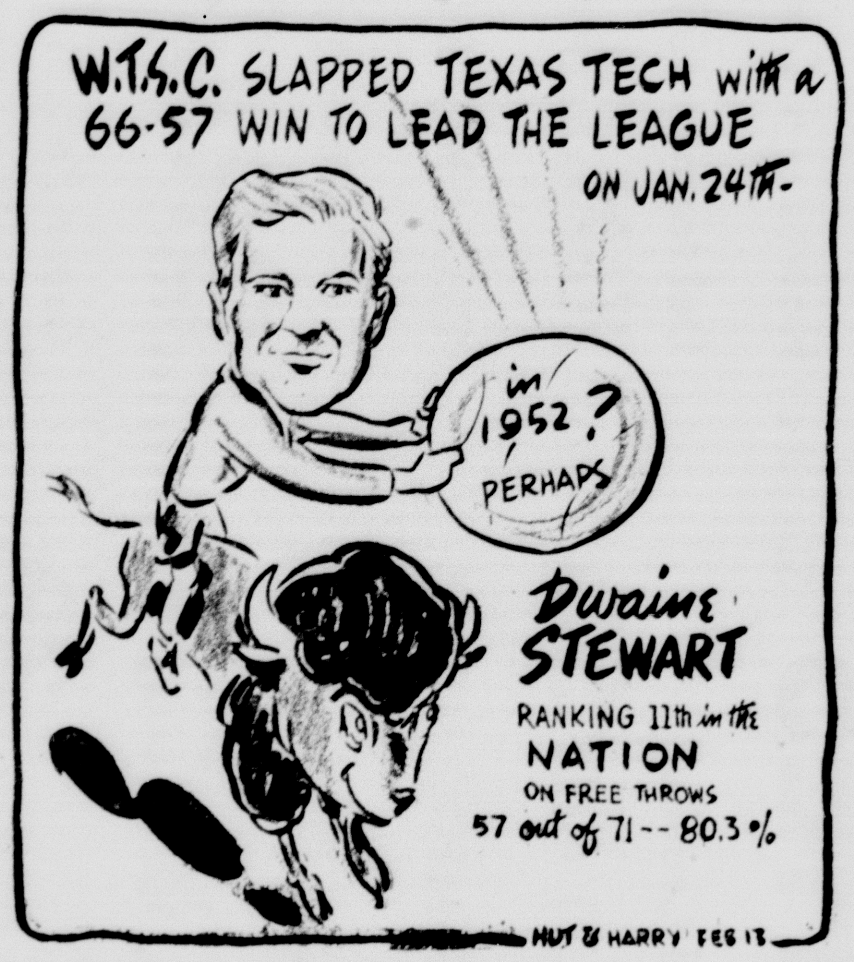

POST-SEASON ANNUAL GREEN-BELT BOWL GAME HELD AT CHILDRESS IS BANNED BY T.I.L. But -- THE IMPOSING TECHNICALITIES MAY BE OVERCOME WITH COOPERATION THE CHILDRESS Q.B. CLUB IS GETTING FROM SEVERAL COLLEGES and CITY DAD'S WHOSE FORESIGHT MAKES A FAVORABLE POINT. THE CITY OF CHILDRESS OWNS THE STADIUM and LEASES TO THE SCHOOL SYSTEM FOR $1.00 A YEAR **and** THE WHOLE PANHANDLE LIKES THE GREENBELT BOWL ENCOURAGING THE AREA'S STAR PLAYERS ANNUALLY.

SUBMITTED BY CHILDRESS INDEX

Senator Connally Takes Lead in Greece-Turkey Deal

Senator Tom Connally, Chairman of the Senate Foreign Relations Committee, this week hailed the Senate's 73 to 2 vote in favor of admitting Greece and Turkey to the North Atlantic Treaty Organization as "a convincing reaffirmation of our policy of collective security."

The Senate roll call even found such previous opponents of the Treaty as Senators Taft of Ohio and Watkins of Utah, both Republicans, voting in favor of the new members.

In the debate preceding the vote, Taft and Watkins were subjected to a blistering attack by Senators Connally, George of Georgia, and other friends of the Treaty.

The New York Times reported that "rarely if ever in his career had Senator Taft found himself so isolated, in a debate on a grand issue."

With the support of Taft, Watkins had proposed a reservation to the Greek-Turkish protocol stating that the treaty should be carried out in accordance with "constitutional processes," that Congress has the sole power to declare war, and that the armed forces of the United States should not be employed in the territory of any other party to the treaty "in a manner which would necessarily involve the United States in war, unless the Congress . . . so provides."

Faced with certain and overwhelming defeat, Watkins withdrew the reservation after Connally and George, joined by Republican Senators Millikin and Ferguson, had ripped into it as a proposal which would not only weaken the treaty but would actually weaken the constitutional position of the Senate itself. They argued that under the Watkins reservation the President, without the consent of Congress, could do anything which he thought would not "necessarily" involve war.

Connally pointed out that the treaty itself already states that it shall be carried out in accordance with constitutional processes.

"To those who can read, and also think — and those two qualifications do not always go together — this article should be clear," he declared.

"How do you think the treaty is to be implemented?" he asked Watkins. "Do you think it is to be implemented by the bootblack in the barbershop? Of course, it is to be implemented by Congress. There is not a schoolboy in Utah 12 years old who does not know that the Constitution gives Congress the sole power to declare war."

Connally pointed out that admission of Greece and Turkey to the North Atlantic Treaty Organization will make available the half million or more troops of those countries and will greatly strengthen General Eisenhower's position in Europe.

Leaning Tower of Pisa due to collapse in the year 2151.

To Relieve Misery of **COLDS** *take* **666**

LIQUID OR TABLETS—SAME FAST RELIEF

FOR YOUR

GAS, OIL AND DIESEL FUEL

Leave Order At

CITY SERVICE STATION

We Appreciate Your Business

CONTINENTAL OIL CO.

Lonnie Byars, Agent — Phone 11

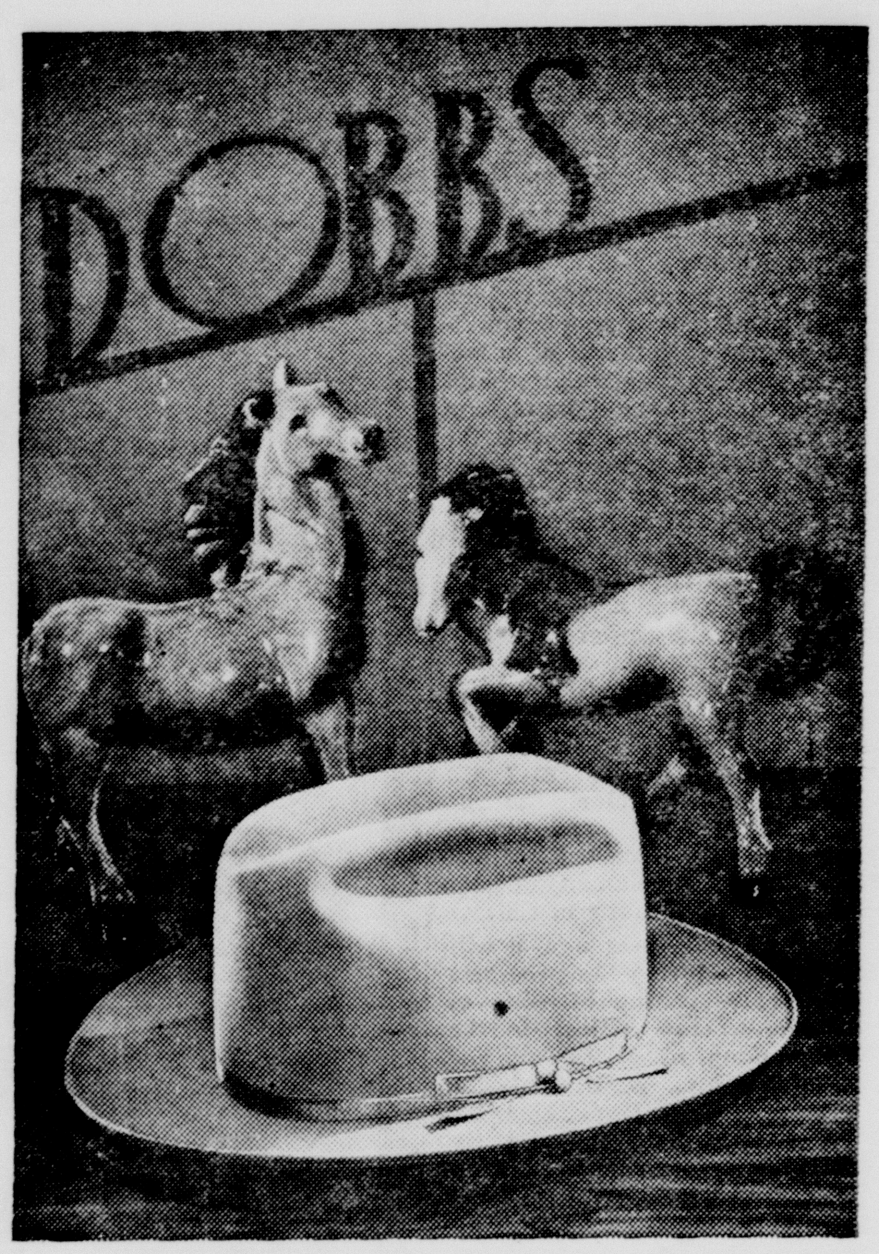

it's the DOBBS *Westward*

The Westward is as free and easy as the wide open spaces—yet it's distinctively, exclusively Dobbs in styling and quality. It's the hat that *feels* as good as it looks.

WARREN'S

Invest Your Printing Money in Canyon

How you, too, can reduce hauling costs on your job

"We've saved a lot of money with Dodge *'Job-Rated'* Trucks"...

says fruit packer **FRANCIS HEIDRICH**

Herman J. Heidrich & Sons Orlando, Florida

"We're really sold on Dodge for all-'round economy and dependability. Every one of our trucks has been replaced by a Dodge and the whole fleet is standing up in a way that sure saves us money.

"Dodge trucks certainly fit our job—and keep costs down."

Here's a *sure* way to cut hauling costs on your job. Get a truck that gives you more mileage on gas and oil . . . that costs less for upkeep . . . that carries more payload. A truck like that will *really* save you money!

Owners of Dodge *"Job-Rated"* trucks enjoy the outstanding economy of trucks that are *"Job-Rated"*—engineered at the Dodge factory to fit a specific job. Because they're *"Job-Rated,"* these trucks stand up better, save money.

Come in today and let us show you how a Dodge *"Job-Rated"* truck will cut *your* hauling costs.

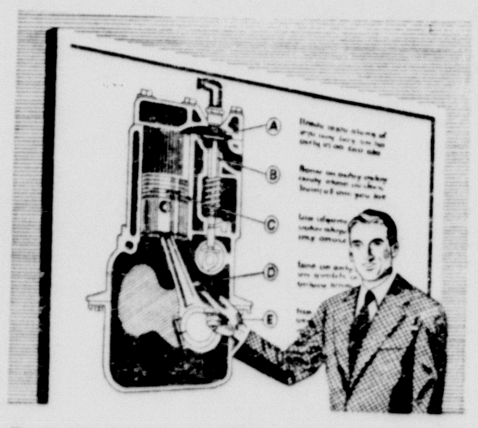

Reduce costs with low upkeep—You get such money-saving advantages as chrome-plated top piston rings, exhaust valve seat inserts, positive-pressure lubrication, and many others.

Reduce costs with economical power—Dodge truck engines have four rings per piston, lightweight aluminum pistons, compression ratios as high as 7.0 to 1, and other economy values.

Reduce costs with bigger payloads—Because a Dodge *"Job-Rated"* truck has better weight distribution, it carries more load on the front axle. As a result, you can haul bigger payloads.

See us today for the best buy in low-cost transportation...

DODGE "Job-Rated" TRUCKS

SAMUELSON MOTOR COMPANY

1407 Fourth Avenue — Canyon, Texas

The Eagle's Tale

26th Year | Published by The Canyon News for Canyon High School | Wednesday, February 13, 1952

STAFF MEMBERS

Editor.......Sarah Jane Colwell
Associate Editor.......Lou Yarbrough
Business Manager.......Shirley Erwin
Exchange Editor.......Lucille Simon
Feature Editor.......Carol Rose
News Editor.......Elaine Cundiff
Sports Editor.......Ralph Green
Columnist.......Ellen Jo Jennings
Sponsor.......Marilyn Alice Payne

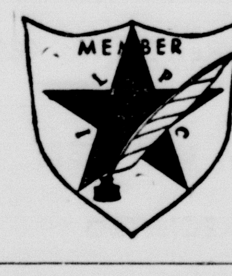

YOUR MANNERS ARE SHOWING

Students stomping their feet, whistling, yelling, laughing, and clapping their hands unnecessarily in an assembly! Do these sound like habits of a well mannered student body?

Those characteristics are not traits of politeness but just plain rudeness. Don't think that habits like those will reflect only on you, because they won't. They are going to impart an unpleasant reflection on everyone you know, your family, friends, and school. Is it fair to them?

You were brought up right, now why not show it? If a person were to judge how old you were by your actions, do you think their calculation would be right? Or would it be quite a few years under your real age?

Imagine how the people who were trying to entertain you, the student body, must have felt when you acted so childishly. As a member of CHS, you should be proud enough of your school to help give it a good reputation, not one to be ridiculed.

What are you going to do about such discourteous actions as were displayed in the last assembly? If you care enough about the reputation of your school, your friends, your home, and you, yourself, surely you can find a way to correct discourteous traits.

STUDENTS OR RACEHORSES?

Galloping up and down the halls and hurdling three and four steps at a time seems to be a pastime for the remuda of high school students.

When going up and down the halls and stairs there is no race to be won and no particular need of being in such a stampede.

What if you fell while trying to beat the tardy bell? What would other schools think about the reason for being hurt?

Before doing this dishonorable deed again, let us stop and consider the possibilities of damage. Why not slow your gait down to at least a trot?

Let's set our aims of conduct at the highest goal and make our school envied by and inspiring to visitors.

Teens of the Week

Who: Charles Donnell
Nickname: "Pete"
Favorite song: "Dad Gave My Hog Away"
Favorite place to go: Ball game
Favorite car: Chevrolet
Favorite athlete: Ray Schultz
Favorite sport: Football
Favorite hate: Beans
Favorite person: Reeves Donnell
Hobby: Puttering around with cars
Childhood ambition: To be a senior
Present ambition: To live through it
Future plans: Four years of college

Who: Lester Retherford
Favorite band: Spike Jones
Favorite song: "Lovesong of the Waterfall"
Favorite radio program: Grand Ole' Opry
Favorite car: Jaguar
Favorite athlete: Dory Funk
Favorite sport: Wrestling and boxing
Favorite hate: Catty people
Favorite person: Mrs. C. T. Retherford
Hobby: Horse racing
Childhood ambition: Start to school
Present ambition: To get out of school
Future plans: Law

Basketball Movie Revives Memories

Bringing back old memories to Canyon High School was a movie of the State Championship Basketball Game of 1950. The showing of the film was sponsored by the SFC Tuesday with an admission of 25 cents being charged.

A total of $59.50 was taken in at the door. The money will be used by the SFC.

The game was played at Austin in March of 1950, between the Canyon Eagles and South San Antonio. Final score of the tilt was 49 to 25 for the Eagles. It was the first year that the Eagles had gone to the state tournament.

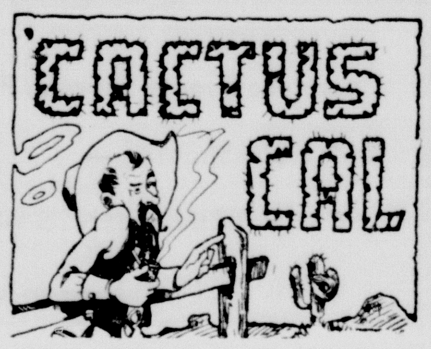

Seems like Cal made a mistake in his column last week. The poem "Opportunity" was not a parody written by a journalism student as stated. The poem was taken from an article on business and the author is unknown.

The teaching profession isn't all work:

Teacher: What did Franklin say when he discovered electricity?
Student: Nothing, he was too shocked by the whole thing!

'Sno Sailor!

Teacher: Johnny, was George Washington a soldier or a sailor?
Johnny: A soldier!
Teacher: Why are you so positive?
Johnny: Would a sailor stand up in a rowboat crossing the Delaware?

Ralph Green was working on the "Eagle's Tale" last Friday after school. When he got ready to leave, he couldn't find Miss Payne to tell her he was going, so he sat down and wrote her the following comic note as a joke:

"Mis' Pain,
I ain't hyar no longer!!!
I've finished workin' on the Noosepaper and have done went and gon' home. If ya' can't read this, I'll larn' how to type!!!
Ralph"

You will have to admit that it takes talent to play bagpipes, though it doesn't exactly sound like "Lombardo Land." Therefore, we should have appreciated Bill Barrie's efforts to show us about life in Scotland, whether or not we liked it.

Cal was up early Saturday morning and guess who he saw taking an early morning walk around Canyon? The sophomore girls! They had been to a slumber party the preceding night at the home of Mr. and Mrs. A. B. Holt.

Cal hears that Billy Graham is feelin' better these days. Shore' hope to see her up and around again real soon.

Cal sez:

"So live that you are the type of person your Mom and Dad would want their son or daughter to chum around with."
So long,
Cal

Wilson Research Explained to Club

William R. Wilson, head of the physics department at West Texas State College, talked on his research in ultra-sonics, a study of high pitched sounds, to the Science Club members of Canyon High School last week. To explain some of the points of his talk to the students, he gave some illustrations by whistling.

"The Earth in Motion," and "Target-Invisible," two scientific films, were shown to the group helping them in their project to learn more about science. Members gave reports on news in science.

A committee, consisting of Bette McGehee, Elvira Boyd, J. T. Maddux, and Leroy Dickerson, was appointed to submit suggestions for a name for the club to be presented at a later meeting.

Eight new members joined the club at this meeting. They were: Barbara Winters, Bette McGehee, Charles Miller, J. T. Maddux, Joe Watson, Elvira Boyd, Lynn McKinney, and Ray Reynolds.

FHA Sweetheart Chosen by Chapter

Prince Charming election was held by the FHA girls last week in an afternoon meeting. Results of the election are kept secret until the night of the Sweetheart Banquet when the winner will be revealed as the chapter sweetheart.

Joyce Payne, local chapter president, was elected to participate on the State Degree Committee. This group determines which Future Homemakers of America will receive the state degree award as a result of outstanding work they have accomplished.

Barbara Beck, senior, was elected as voting delegate from Canyon to vote at the district FHA meeting in Plainview this spring. Barbara was also selected to be chairman of the music committee for the annual social. Other preparations for the Sweetheart Banquet to be held February 22 were discussed.

Bassett Writes Foreign Pen Pal

Writing to a pen pal in Katsushika-Ku, Japan, has proven to be quite an interesting pastime for Wayne Bassett, senior at CHS.

In the following excerpts, taken from the letters Wayne has received, the boy describes the typical day in Japan, plans for the future, and tells of his favorite American songs, movies, and movie stars.

"My name is Seiichi Yokoyama, which means clean, one, side, mountain. I have black hair and dark eyes. I'm five feet and four inches in height; I'm not a big boy. My birthday is on the 10th of April. I shall be 20 years old by next April.

"My father is an electric engineer and he goes to factory every day. My mother manages food shop. She sells butters, sauces, teas, sugars, and many other things.

"Our house is small, but we have a villa in Chiba prep. It has seven rooms. We have an employer and a maid-servant.

"Around here, it is refreshing. Usually, I get up at six and wash my face, teeth, and hands. I take breakfast, which is generally rice, soup, some vegetable, an egg and another food. Then I wear student's full dress and put on college cap very busily and go to school. It takes an hour by train.

"My major at the University is the political economy. But in present time, we must study all the lesson, English, French, literature, biology, mathematics, law jurisprudence, history, physical education, music, geography, and ethics.

"In English lesson we do reading dictation, translation, of 'Walden' by Henry David Thoreau, besides composition and grammar."

In talking about his favorite American songs, movies, and stars, he says: "Around here, 'Stagecoach,' 'Champion,' 'Our Very Own,' 'Duel In The Sun,' 'Blood On The Moon;' English movies, 'Pandora And The Flying Dutchman,' and 'Odd Man Out' are putting on the screen. I have seen 'Champion,' 'Blood On The Moon,' and 'Stagecoach'.

"My favorite actors are Gregory Peck, Gary Cooper, James Stewart and Randolph Scott. Songs are singing following: 'All My Love,' 'My Heart Cries For You,' 'Mona Lisa,' 'If,' 'Tennessee Waltz,' 'La Vie en Rose,' 'Mocking Bird Hill,' 'Would I Love You,' and etc. I like 'Tennessee Waltz' and Western music."

Student Teacher Orientation Begins

Orientation for students of West Texas State College who are to practice teach in Canyon High School began in a meeting with James E. Miller, principal, February 4.

Mr. Miller reviewed the plan of work, regulations, and government of the school. He explained the standards of conduct expected of the student teachers and the attitude which they should have toward the supervising instructor and the students.

Each of the student teachers was presented with a Student Handbook, and Mr. Miller took the group on a tour of the school plant, showing them the different departments and introducing them to several of the instructors. Then each was directed to the teacher with whom he is to work.

Student teachers for this semester are: Al Clark, Mary Foreman, Bill Price, John Poindexter, Dorris Richardson, Alden Clark, J. F. Waters, Hoyt Kenmore, James Howard Jr., Sallie Womble, Doris La Rue Black, June Cleavinger, Henry Allen, Henry Melancon, Fancher Davis, and Alice Ruth Carr.

Neelley Presents Editorial History

Did you know that the history of all cartoons started at the beginning of time with the Neanderthal Man? Yes, these and many other questions were answered when Miss Claudia Neelley, art instructor, lectured to the journalism class on the different types of cartoons.

Illustrations of cartoons in high school papers were presented by Miss Neelley, as ways in which any school paper might use the editorial cartoon.

Serious-minded cartoonists make the political cartoon, which is a powerful means of influencing public opinion, their main objective. The comic strip is developed by people with a strong sense of humor.

Popular cartoonists of the past and present and their work was reviewed by Miss Neelley, as she explained the different types of cartoons.

Chorus Prepares Contest Numbers

Contest chorus groups have been organized to enter in the annual Regional Music Competition-Festival at West Texas State College, March 28-29.

A girls' chorus and mixed chorus will enter the contest and maybe an ensemble group and boys' chorus. The choir, under the direction of Miss Ada V. Clark, will sing three songs; one A Cappella; one on the contest list, and one of their choice.

The following numbers have been chosen for the contest, for the mixed chorus: "Mister Banjo," "Madame Jeanette," and "God So Loved the World;" and for the Girls' chorus: "O Come, O Come Emmanuel" and "Song of the Angels."

This contest is helpful even if the choir doesn't place. The judges will tell the members how to improve their choir.

There was enthusiastic response when the contest chorus met and there is room for more students who would like to join. To be eligible to enter the contest you must be passing in three subjects.

Dating Data

To let you know how life looks from the other side of the desk, we asked a few teachers to tell us what they found most amusing or most annoying about all the bright sunny faces they have to look at five days a week. Maybe some of those "reading, 'riting, and 'rithmetic salesmen" will seem more human to you when you read what they think about you!

"I find most amusing the students who, when asked to read books, request the thinnest books on the shelves or the shortest poems, if they are to memorize poetry."

"I enjoy most a pleasant attitude from students who are desirous of learning. I dislike most a satirical and critical attitude on the part of the student."

"The thing that my students show that I like best is their sense of humor. They all find situations amusing whether they are the 'goat,' or another classmate is, or even if the teacher is at fault."

"Students' attempts to apple-polish their weak excuses for not getting assignments, and their errors made in use of words are most amusing to me."

"The things I find most annoying are: rebellion to learning, talking too much, unpreparedness for classwork, late work or work carelessly done, time wasting, and absence and tardiness."

"I find most annoying the attitude of students that assignments are things to be dismissed from the mind in order that other things may be attended to."

Class Favorites Recently Elected

Class favorites chosen Thursday, February 7, were: seniors, Joann Dodson, Charles Donnell; juniors, Peggy Bonds, Dan Gaylor; sophomores, Dorothy Neblett, Charles Miller; freshman, Peggy Sheets and Joe Dickerson.

In order to obtain the honor of being elected class favorite, he or she must have been a citizen of the Canyon Public Schools for a period of one year; be a loyal citizen of Canyon High School; be passing all subjects in which he or she is enrolled; and be cooperative with the administration, instructors, and student body.

Pictures of the class favorites will appear in Soaring Wings, high school annual.

Hereford, Floydada Fall To 'B' Eagles

Soaring their way to glory the Canyon "B" team upset Floydada "B" 47-25 to win the third district game of the season Friday, February 8, at Floydada. Tuesday, February 5, the squad defeated Hereford "B" 41-34 at Hereford.

The Eagles had the Whirlwind under their wing by the half with a score of 29-13 and glided to a 37-19 lead at the close of the third period. Don McDonald and Charles Miller held scoring honors with 11 points each.

The Canyonites and Whitefaces battled to a 17-15 score at the half. The third period gave neither team a lead with the score tied up 27-27. Charles Miller scoring 7 points in the last quarter was one of the main reasons Canyon won 41-34. High point men were Richard Pruett and Charles Miller scoring 11 points.

6D Club Presents "Gareth, Lynette"

A play, "Gareth and Lynette," was presented in the Grade School Library Friday, February 1, by the 6D Literature Club to complete their unit on "The Road to Modern Times."

The pupils planned and made their own costumes, including shields. A committee made the scenery by painting scenes of knights with colored chalk.

Characters of the play were portrayed by the following students: Barbara Hutton, Rhett Plank, Donnie Ford, Gayle Welch, Sylvia Key, John Winters, Bobby Zachry, Weldon Tucek, Mac Boswell, Richard Burgess, Bob McKay, Donald Golden, Patsy Evers, and Joy Gray.

Inflation accentuates rise in outlay for schools over country.

Workers rush superliner for her maiden voyage July 3.

Talent Team Taking Tour Through Territory Performs For Students

Can you imagine 1000 bagpipers and 500 drummers meeting in one place, marching, dancing, and playing? It sounds unimaginable!

Bill Barrie, talented bagpipe artist, and Thelma Massey, champion Scot dancer, presented a program of popular Scottish and American songs Tuesday, February 5. He explained that the Scotland highlanders love the contest of dancing and playing where the American loves his baseball.

To the Scot, the bagpipe is music. To one in America, who is used to the piano and the rhythmic orchestra, the sonorous wailing of the bagpipes is indeed strange.

Mr. Barrie explained that the scale on the bagpipe consists of nine notes, one note over an octave. It contains no sharps, no flats, and no half notes; therefore, it is difficult to play the modern, jazzy tunes of America on the bagpipes.

The impetus of the bagpipe is used in battle to give the fighting men courage. Sometimes 100 or more bagpipers will assemble to incite the soldiers.

It takes 7½ yards of material to make up the kilt or skirt the Scotch wear because of the pleats in the back.

The tunic is called the doublet; shoes are known as brogues; the stockings, tartan and hose. Caps are called the bal mortal and the purse, sporran. The dagger worn in the socks is called the shaendubh and the shawl is called plaid, pronounced with a long "a."

Caiin Gourm brooch or cold rock stone is taken from a mountain of the same name which is cold at all times, even on a hot day. The brooch is just an ornament for the shoulder.

This is just a private suit of clothes, but a clansman has the insignia on the bal mortal or on the frontpiece of the sporran.

Bill Barrie, one of the Buchanan clansmen, is one of the best known bagpipers in the world. His home is a museum of medals, trophies, and cups he has won in many various contests.

The clan that a Scotchman may be depends upon the plaid of the kilt. Each clan has a different type and color of plaid.

Miss Massey has been out of high school only three years, but she has won renowned acclaim as the champion of Scotch dancers. She was born in Canada but is from the Macduff clan.

New Freshman Veep Elected

Jack McCormick was elected vice-president of the freshman class in a meeting February 7. The office was vacated when Cara Sue Latham, former vice-president, moved.

Whirlwind Force Upset by Eagles

Silencing the breeze with a 61 to 28 victory, the Murrymen of Canyon High knocked the breath from the Floydada Whirlwinds, in a District 2-AA tilt Friday in the Floydada High School Gym.

The game was the third district tussle for the Eagles. Their district record now stands 2-1.

Ratliff captured high point honors by sinking 15 points. Chapman was high point man for the Whirlwinds with 8 points. Burrus was second for the Eagles, passing 14 points through the nets.

STATISTICS

Name	Fouls	Points
Ratliff	1	15
Middleton	3	1
Williams	3	7
Howard	4	7
Burrus	3	14
Hardaway	1	0
Hamblen	1	3
Wimberly	3	1
Dawdy	4	3
Miller	2	5

EAGLES LOSE TO HEREFORD

The Whiteface herd of Hereford was too strong for the Eagle flock and upset the Eagles 48-41 in the Eagle's second district play of the season.

High point honors fell to Bob Ratliff, who sunk 17 points. Ray Graham, scoring 20 points, led the roster for the Whitefaces.

Calendar of Events

Thursday, February 14
Championship "A" Girls vs. Floydada at Canyon.

Friday, February 15
Boys Basketball vs. Hereford here, 8:00 a. m.
"B" team plays before 8:00

Monday, February 18
Girls "A" and "B" Basketball vs. Dumas, there, at 6:30 p. m.

Tuesday, February 19
Boys Basketball District Championship game vs. Floydada, here
"B" team plays before 8:00

Wednesday, February 20
Band Clinic at West Texas State College

Thursday, February 21
P-TA meeting in cafeteria
"A" and "B" Boys Basketball vs. Abernathy, here

LEADS THE FIELD IN PERFORMANCE

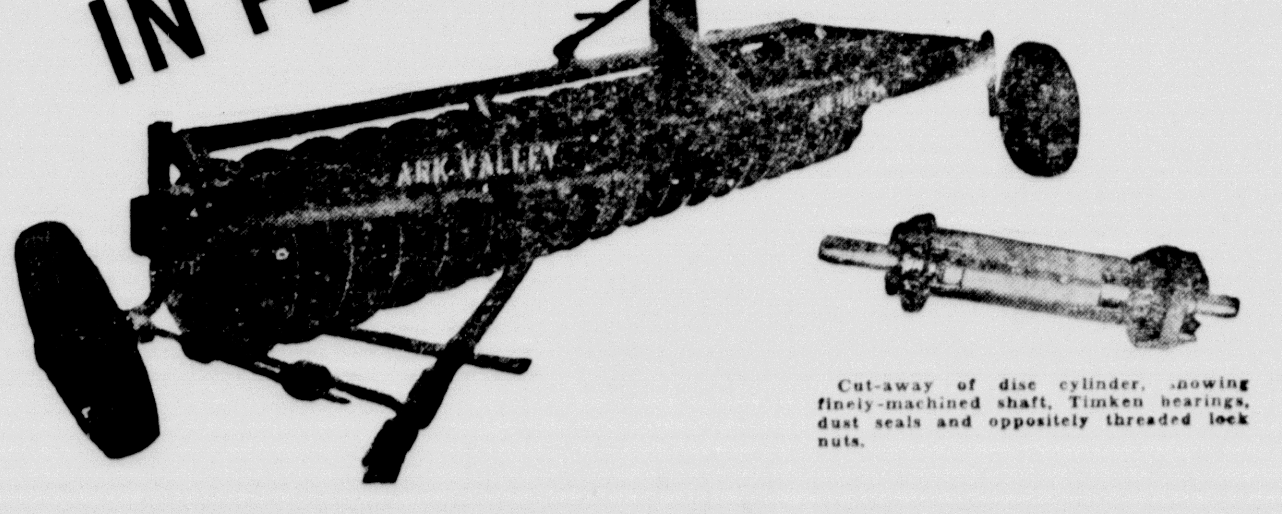

Cut-away of disc cylinder, showing finely-machined shaft, Timken bearings, dust seals and oppositely threaded lock nuts.

COMPARE THESE SPECIFICATIONS

- Timken roller bearings full equipped.
- Two-inch, one piece axle which uses larger bearings.
- Heavy cast iron wheels with demountable rims.
- Main frame constructed from heavy angle iron, weighing 24 pounds per foot.
- Ark Valley Plows can be easily used with hydraulic or electric controls.

Ark Valley offers you a plow with these many advantages PLUS the ease and convenience of operation afforded only by individual disc cylinder gangs, hinged to frame. Here is the one-way plow you've been looking for. See it now.

MYERS FARM EQUIPMENT COMPANY
Canyon, Texas

Buffalo Gals Seek Funds for New Student Union

Launching one of the biggest money-raising drives in the history of WT, the Buffalo Gals announced this week that they are on the road to raise $7,500 for brick for a new student union building. Seeing a need for a spark to begin the much needed building, the Gals made plans last week at their weekly meeting to start an extensive drive to buy brick for the structure.

Consulting Macon O. Carder, Amarillo architect, Wednesday, they discovered the price of brick is $75 per thousand. They also found that 100,000 bricks wil be needed to complete the job. Figuring at this price, each brick will cost 7.5 cents and soon students, faculty, ex-students the area will be asked, "have you bought your brick this week?"

At their meeting last Thursday, the Buffalo Gals went into discussions as to what project would be most helpful to the campus and after extensive planning, they decided upon a need for a Student Union. From their ideas came plans and like clock work, the girls have launched whole-heartedly into the task.

Beverly Beck, president of the organization, said the meeting Thursday concerned the participation of members in the drive, and plans for the spring pledges. The new members, selected upon their responsible and hard working merits, will be asked to aid in the campaign. Recently organized, the Buffalo Gals are promising to develop into the most serviceable organization on the campus. Already they have done limitless services during Homecoming and as ushers at basketball games, but this is their first big undertaking.

Dr. James P. Cornette, college president, said this about the project: "The girls are to be highly commended for undertaking this project. We will all have to help them make it a success."

The location of the new student union building has been set just south of and adjoining the cafeteria. Upon inquiry, it has been bared that the original plans for the cafeteria included a student building in the south end. The enlarged lounges in that end of the structure were designed to serve both the cafeteria and student union but the plans were not complêted.

It is not yet known when building will begin or even when plans will be completed. The present drive is expected to spur the completion of the entire project as soon as it is feasible.

CAR INSURANCE

WE CAN SERVE ALL YOUR CAR INSURANCE NEEDS

OLD LINE STOCK COMPANY

PHONE 54

HARDEN & HEATH

Ticklers

By George

We serve the sick.
The Pharmacy †1

Deals In Dirt

James G. Stroupe and wife, Frances Alene Stroupe, to Cecil R. Young Construction Co., lot no. 7, in block no. 11, Roy Lindsey Addition.

C. L. Munday and E. E. Cooper to R. E. Mezel and wife, Lucy Mae Mezel, lot no. 11 in block no. "K," Broadmoor Addition.

Ruth Bryan Boston and husband, Ben Boston, to Ralph C. Bryan, all of the southeast one-fourth section of section no. 67, block no. 9, J. H. Gibson Survey.

Ralph C. Bryan and wife, Bonnie D. Bryan, to Earl B. Byrd, all of the southeast one-fourth of section no. 67 in block no. M-9, J. H. Gibson Survey.

Frank J. Bidwell and wife, Vera T. Bidwell; James L. Bidwell and wife, Betty George Bidwell, to Rouble C. Barron, the south 25 feet of lot no. 2 and the north 30 feet of lot no. 3 in block no. 3, Palo Duro Addition.

Home Building and Realty Co. to C. G. Barger, lot no. 11 in block no. 3, Paramount Addition.

Ray E. Minner and wife, Ruth J. Minner, to K. S. Reynolds and C. B. Ashford, lot no. 9 in block no. 133, Mrs. M. D. Oliver-Eakle Addition.

E. R. Fowler and wife, Edith Fowler, to R. H. Hash and wife, Mabel Hash, lot no. 6 of George H. Walker's Re-Subdivision of block no. 22, Edgefield Addition.

Troy F. Jones, B. R. Jones and Dale Andrews, to Hollis Edward Bryan and wife, Dorothy N. Bryan, lot no. 6, except the north 11 feet and the south 2 feet, in block no. 7-A, South Lawn Unit.

B. R. Jones to Ruth Conner Rogers, lot no. 20 in block no. 5-B, South Lawn Unit.

George L. Grogan and wife, Winifred J. Grogan, to George C. Taylor, the south 40 acres of tract no. 21 of McMurtry Acres, section no. 2, block no. 2, J. Pointvent Survey.

Paul E. Long and wife, Jewell Long, to C. L. Munday, lots nos. 23, 24 and 25, block no. B., Broadmoor Addition.

J. H. Anderson and wife, Betty Ruth Anderson, to G. C. Wescoat, all of lot no. 4 in block no. 1, Caprock Addition.

R. E. Fyfe and wife, Dorothy Fyfe, to William D. Riska and wife, Ella G. Riska, lot no. 5 in block no. 1, Paramount Addition.

J. B. Todd and wife, Frances Todd, to Cecil D. Davis, lot no. 10 in block no. 10, Roy Lindsey Addition.

Neal Cross and wife, Eula Lee Cross, to John F. Probst, 91 acres out of survey no. 31, block no. 9, B. S. & F. Survey.

J. A. Boutwell and wife, Irene Cluck Boutwell, to Bill Money and K. B. Goodman, lot no. 4 in block no. 75, original town of Canyon.

Henry Cone and wife, Arrie Cone, to Jewell W. Woodward, all of lots nos. 10, 11 and 12 in block no. 52, Conner Addition.

Ona M. Slaughter to R. M. Slaughter, lot no. 12 in block no. 4, Cameron Place Annex.

Empire Investment Corp. to C. E. Wyrick, all of lots nos. 12 and 13 in block no. "M" and all of lots nos. 16 and 17 in block no. "N," Broadmoor Addition.

O. H. Speed to T. C. Miller and wife, Katherine Miller, lot no. 5 in block no. 6, T-Anchor Addition.

Troy F. Jones, B. R. Jones and Dale Andrews to Lawrence R. Roberts, Jr., and wife, Bonita C. Roberts, the south 28 feet of lot no. 8 and the north 22 feet of lot no. 9, in block no. 7-A, South Lawn Unit.

Troy F. Jones, B. R. Jones and Dale Andrews to Ralph McCoy Miller and wife, Katie Jackson Miller, the south 15 feet of lot no. 7 and the north 35 feet of lot no. 8 in block no. 7-A, South Lawn Unit.

G. W. Camp and wife, Lula Mae Camp, to Woodfin Camp, 1.5 acres in the southeast corner of lot no. 5, block no. 16, Southside Estates.

T. H. McDonald and wife, Mabel Holland McDonald, to Homer Rice, a part of tract no. 43 of Mays Ranches, in section no. 228, block no. 2, A. B. & M. Survey.

O. V. Donnel and wife, Marie Donnel, to Homer Rice, a tract of land being a part of tract no. 42 of Mays Ranches, section 128 in block no. 2, A. B. & M. Survey.

O. V. Donnel and wife, Marie Donnel, to Neal Cross, all that certain tract of land out of and being a part of tract no. 42 of Mays Ranches, a subdivision of a part of section no. 228, block no. 2, A. B. & M. Survey.

Woody M. Johnson and wife, Ola Mary Johnson, to Carrie Lee Henderson, lot no. 21 in block no. "A," Broadmoor Addition.

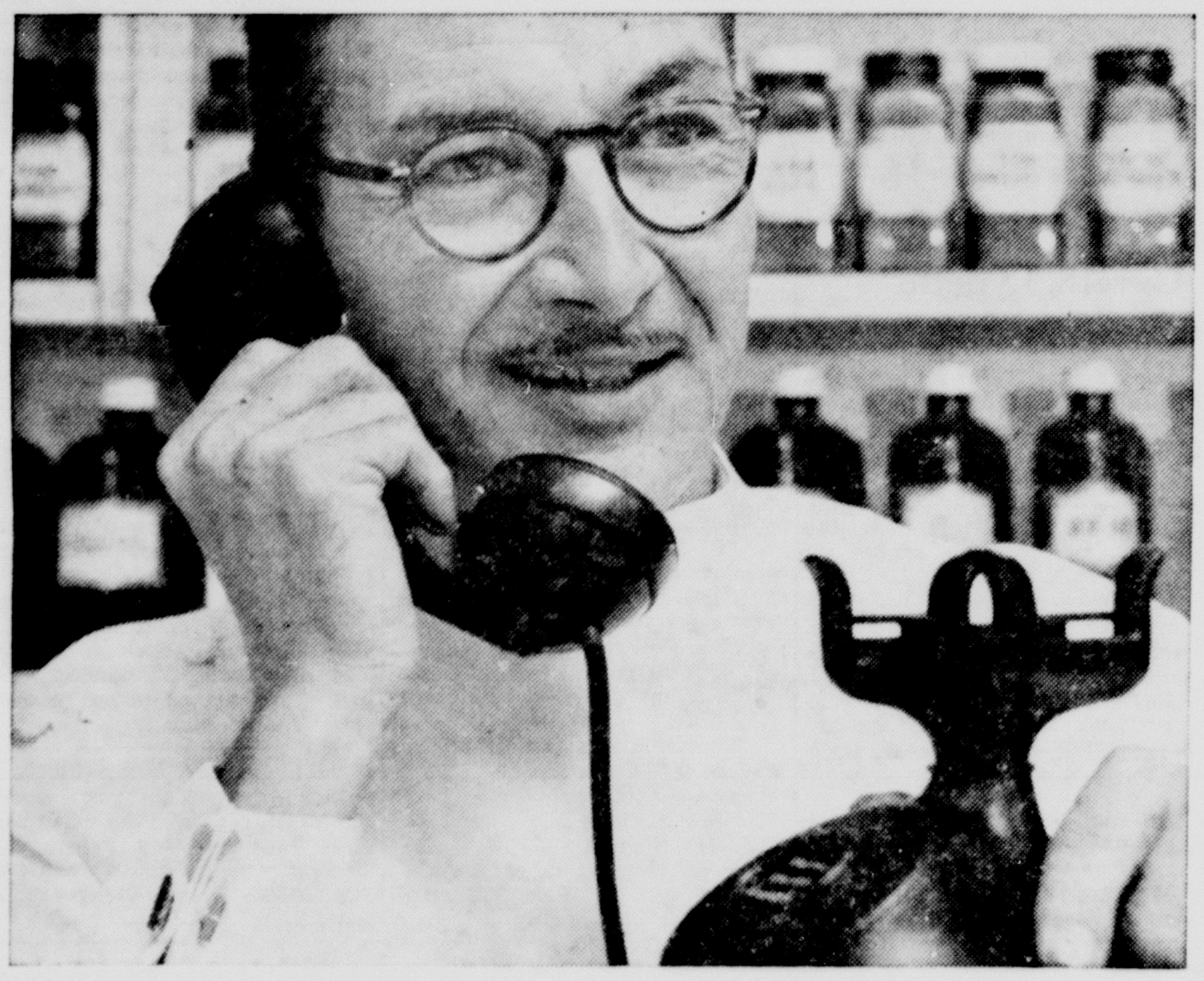

It could happen in *your* home. Sneezes and sniffles invade the family circle . . . a quick call to the druggist . . .

Your prescription is on the way

BUSINESS TELEPHONES HELP MAKE YOUR HOME TELEPHONE WORTH MORE THAN IT COSTS

"YOUR PRESCRIPTION, MA'AM." How much easier and quicker it is to let a simple telephone call go shopping for you. Think of the time and steps to be saved by being within telephone reach of practically every business in your community. You can place orders by telephone . . . make appointments . . . make reservations . . . make inquiries. And the Yellow Pages of the telephone directory are a storehouse of valuable shopping information.

MANY A MERCHANT rings up extra sales that couldn't possibly come to him without the help of the telephone. Today's businessman employs telephone service as a right-hand man—a dependable, hard-working partner that ties together all his business affairs. No other means of communication comes close to delivering the speed and accuracy he needs for a profitable business operation—at anywhere near the low cost of telephone service.

☆ ☆ ☆

IN THE PAST TEN YEARS, the busiest we've ever known, the number of telephones in service has doubled. And as we add new residence and business telephones, your service grows in value. You can call more people, more people can call you. At the same time, telephone rates are up far less than our costs of providing this expanded service. So . . . your "up-in-value" telephone service today is the best buy it has ever been.

Every "Hello" is a good buy

FOR FASTER LONG DISTANCE SERVICE
...CALL BY NUMBER

SOUTHWESTERN BELL TELEPHONE CO. BELL SYSTEM AMERICAN TELEPHONE & TELEGRAPH CO.

MYRTLE'S BEAUTY SHOP

NOW OPEN FOR BUSINESS

Complete Beauty Service. Permanent Waves, Hair Styling and Hair Shaping—

SCALP TREATMENTS — HAIR RECONDITIONING

HAIR TINTING — MANICURES — COSMETICS.

2304½ - 6th Ave., Phone No. 700 Res. Ph. No. 489-W

MYRTLE HORN, Owner

YOUR PATRONAGE APPRECIATED

FOR YOUR VALENTINE GIVE

PANGBURN'S HEART SHAPED BOXED CANDY.

$1.75 up to $6.00

CANYON DRUG
THE FRIENDLY STORE
PHONE 174 . . . . NO. SIDE OF SQUARE

Invest Your Printing Money in Canyon

Randall County Activity Calendar

Thursday, February 14th

CANYON HIGH A TEAM GIRLS wil play Floydada A Team girls here in Championship Game at 7:30 P. M.

BUFFALOES will play University of Arizona Here.

Friday, Feb. 15th

CANYON HIGH A & B TEAMS will play Hereford A & B teams in Championship game here.

Saturday, Feb. 16th

A. B. HOLT and RECREATIONAL COUNCIL will sponsor FREE SHOW for children at 9:30 A. M.

GAME NIGHT sponsored by Sue Hite in High School Cafeteria to benefit County Library.

Monday, Feb. 18th

Canyon High A & B Girl Teams wil go to Dumas to play.

Mon. & Tues., Feb. 18th and 19th

There will be a Marine Enlistment Group in Main Building of College.

Tues., Feb. 19th

HARDIN-SIMMONS will play BUFFS here.

CANYON HIGH A & B BOYS will play last Championship Game of District Play-off with Floydada here.

Wed., Feb. 20th

SAXAPHONE CLINIC at 3:00 P. M. and at 8:00 P. M. A Saxophone Recital by Cecil Leeson at College.

Wed., Thurs., & Fri., Feb. 20th, 21st, and 22nd

MISS BARBARA GOSFORD will be at College representing REVLON College Board.

Thurs., Feb. 21st

BUFFS will play Arizona State here.

P. T. A. MEETING in High School Cafeteria. This is the Men's night and the Special Feature will be arranged by J. E. Miller.

ANY GROUP IS WELCOME TO BRING US THEIR ANNOUNCEMENTS TO BE RUN IN THIS SPACE EACH WEEK AT NO COST TO THEM.

THOMPSON'S
Hardware—Housewares
Furniture—Farm Equipment

Just Between You, Me and . . . the Gatepost

It seems that spring is in the air and as the old saying goes the young man's fancy lightly turns to what the young girls have been thinking all winter long. The trees and shrubbery appear to be getting bolder. They may defy a late winter or early spring freeze and start getting green any time now.

Speaking of things getting bolder, just have a look at what the Price Control Board is doing. A daring step was taken recently when controls were removed from such items as sphygmo-oscillometers, eskimo handicraft, canned rattlesnake meat, Easter egg dye, truffles, cat beds, wigs, shoe horns, comb cleaners and incense burners. The bold dare to inflation did not stop there. The price ceiling was removed from the "clay targets" used in practice shooting and the ceiling was also removed from such non-edible foods as wax grapes, apples, peaches and bananas. Who's afraid of the big, bad inflationary wolf? Not us, cries the Price Control Board.

During the recent past there has been some evidence of a minor rebellion right here at home. The increase in rent price and the price of keeping a boat on Buffalo Lake brought cries of "gouge" from fishermen all over the Panhandle. Petitions from all over the area have been prepared and signed by a large number of people. One of the big kicks seems to be the fact that Buffalo Lake is a Federal project and has had great financial support from the tax payers money. Now the same tax payers feel that they're having to pay double what they should with the recent upsurge in prices. The first thing you know the saying 'poor fish' will have been changed to 'poor fishermen.'

There was a pleasant aroma invaded the town last week-end. It was the fresh, clean smell of a campfire used by the Boy Scouts of Troop 66. They pitched camp on the court house square and lived the life of the outdoorsman right in the middle of town. Stuart Condron, who recently took over as scout master for the troop, says it's a job, a privilege and an obligation to work with the scouts. He and Mr. Pettit, the assistant scout master, are doing a wonderful job of organizing and leading the young men of this community. The entire area can be thankful for such leaders as Condron and Pettit.

Another person who is doing excellent work with the youth of this area is Cecil Massey, who is head of the Community Recreation Department. Cecil has arranged for the youngsters to see a free show every third Saturday of the month. This coming Saturday is the third one for February and so the kiddies will have an opportunity to see the free monthly matinee.

Earlier in the week Massey announced that the badges had been ordered for the youth patrol. The badges are not in yet but they should be soon and the present plans are to get actual organization of the patrol underway in the very near future. That is to say, there will be some duties assigned and active participation taken by the members themselves.

It seems that one of the greatest morale factors for the enlisted men and officers in Korea is the many movies they get to see. This is made possible for them by the movie industry which supplies the pictures free. Appreciation for this entertainment was recently reflected in a letter that the industry released to theaters all over the United States.

The letter was written by Corporal William F. Cox of the Headquarters Company, 555th Artillery Battalion. He wrote that he was with a front line outfit and that even under the worst conditions he never failed to see as many as five movies a week. He went on to say that there had been many times when they watched movies with 105 and 155 artillery going over their heads.

He related that once from a hill top he saw as many as nine movies going at one time. They're shown in dugouts, in the open air, in bombed out buildings and any other place where a screen and projector can be set up.

These movies bring a touch of home to the boys on the battle front in Korea. The corporal said that a tired boy could watch a movie for a few minutes and often continue working less tired and less fatigued.

The movie industry is to be commended upon such a splendid attitude toward giving the boys in Korea a period of relief from the pressure brought on by battle conditions.

There was a great morale factor to the college students right here at home last week too. Many of them felt a new sense of freedom when it was announced that the assembly period would not be compulsory for the remainder of the spring semester. Some predicted that the auditorium was going to look somewhat vacant between 10:00 and 11:00 o'clock on Thursday mornings until compulsory assemblies begin again next fall.

You can bet your boots that the person who said, 'no news is good news,' was not in the newspaper business.

Censorship of the press gains most in areas of tension.

Spartan Valor victor at Hialeah; record $1,289,297 bet.

Help Keep Canyon Clean!

The Canyon News goes into the homes where it is invited, and read by all members of the family.

Yugoslavia presses West Big Three on trade deficit aid.

FOR SALE

Two Bedroom Home, 2010 - 8th Ave. Bargain. Immediate Possession. Few Farms and Residences listed with us for Sale.

WE NEED MORE LISTINGS.

T. S. STEVENSON
REAL ESTATE
500 15th St. Phone 888

Specials

T-SHIRTS, $1.00 Value	65c
CANYON EAGLE SCRAP BOOK	$1.00

Alarm Clocks, Flash Lights, Shoe Polish
Drugs and Lotions.

Crepe Paper, Paper Plates, Cups and Napkins.
Flower and Garden Seed.

We Need A Part of Your Business
ALWAYS WELCOME

PRICE GROCERY

Across From High School

THE AMERICAN WAY

Exposure

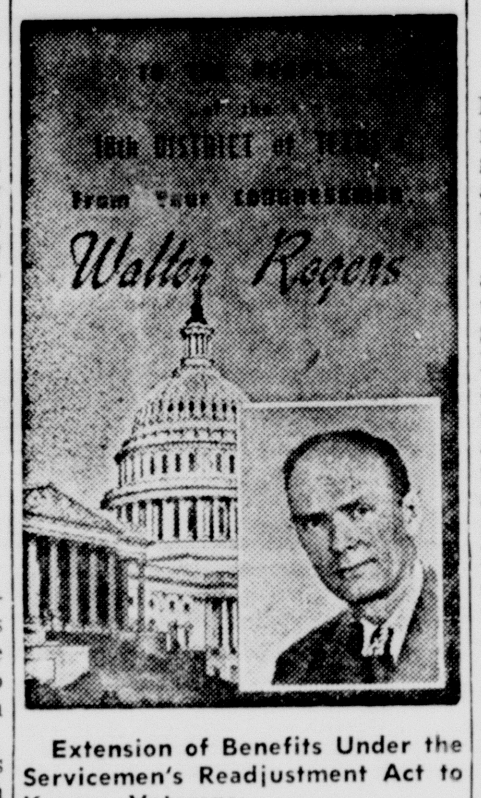

Extension of Benefits Under the Servicemen's Readjustment Act to Korean Veterans:

The hearings have commenced in the Veterans' Affairs Committee on legislation designed to extend to Korean veterans the educational, on-job training, housing and other benefits granted and extended to World War II veterans under the Servicemen's Readjustment Act. The benefits under this act are about the only benefits not yet extended to Korean Veterans, but are in my mind of perhaps greater importance than those benefits heretofore extended.

It is my opinion that these benefits should have been extended to Korean veterans during the first session of this Congress.

This would have been done except for an investigation of some immoral, if not illegal, practices and abuses that are being carried on under the original act. The committee investigating this uncovered much informative information concerning questionable fly-by-night schools allegedly set up for the purpose of imposing on veterans and milking the public treasury.

Such vicious and shady schemes were not only an imposition on the World War II veterans, but were the basic cause for the delay in the extension of the benefits to the Korean veterans. These hearings are being speeded up so that this legislation can be presented to the entire House of Representatives for immediate action.

During one of the recent hearings an argument arose between a witness and several members of the committee as to whether or not the Korean action was a "war" or a "police action." It was my observation that this was a question that could be answered unequivocably by some of the boys who have been over there. No matter what you call it, the weapons used are the same and are capable of dealing the same kind of death, the same kind of maiming, the same kind of destruction.

Actually, we are in it and I say, "Call it whatever you want, but for the sake of humanity, let's get it over with." If we were not in Korea, but merely contemplating entry, there would be ample justification for the continuing debate, simply because the difference between a war and a police action is this:

In order for this country to engage in war a formal declaration of war by the Congress is required. A police action merely means that troops, equipment and arms may be committed to certain sectors by executive order without a declaration by the Congress. Our responsibility at the present time is to get this Korean conflict over with and stop the senseless slaughter, maiming and destruction. We can argue about words later on.

Contempt Citation Against Ex-Communists

The House voted 314 to 0 on House Resolution 517, citing Sidney Buchman for contempt of Congress for his refusal to comply with a subpoena issued by the Committee on Un-American Activities.

This Sidney Buchman appeared as a witness before a sub-committee on Un-American Activities on September 25, 1951, in Los Angeles, California, at which time he admitted having been a member of the Communist Party between 1938 and 1945, but refused to disclose to the sub-committee the names of the persons associated with him in the communist groups to which he had belonged while a member of the Communist Party. He is a writer-producer in the movie industry in California, and was uncovered by the Un-American Activities Committee's investigation of communist activities in California.

There are many more of these just like Sidney Buchman who have profited lavishly under our system of government, but who have been betraying the very principles that made their success possible.

I challenge the statement of this sorry type of humanity when they say that they have ceased to be communists. It is rather odd that they do not denounce communism until just before they are caught. It is also odd that after they have denounced communism for the obvious purpose of saving their own hide, they refuse to divulge the names of the sinister vermin and rodents (rats and lice in plain Texas English) with whom they were associated.

This to me is the proof of the pudding, and I say that this kind of human vampire should be cast from our shores along with the whole kit and caboodle of his associates. Here are the names of some of the productions with which he was associated: "Sign of The Cross;" "Thunder Below;" "Whom the Gods Destroy;" and a favorite of many movie goers, "Mr. Smith Goes to Washington." He should have written "Mr. Buchman Goes to Moscow," and conformed his own actions to the title. One of his later productions was "To The Ends of The Earth," a rather fitting title for what the communists stand for.

There is quite a bit of talk around Congress for a resolution calling for disbarment proceedings against his attorneys, Pepper and Siegel of New York City, for questionable and sharp practices allegedly indulged in by them before the committee. The dander of the Congress is up, and the likes of Sidney Buchman and his associates can expect to be dealt with accordingly.

Feller signs with Indians for pay rise to about $55,000.

Buy, Build, Live in Canyon!

Colleges urge Congress to reject universal military training.

Vandenberg says of air goal is inadequate for general war.

Secretary Sawyer predicts an increase in unemployment.

BOOKS

Latest editions in which you are interested.

Children's Books

We have the largest selection of beautiful books for children ever shown in Canyon.

WARWICK'S
The Gift Shop

675

IS OUR GOAL FOR SUNDAY SCHOOL ATTENDANCE NEXT SUNDAY, FEBRUARY 17

We are counting on EVERY member of our Sunday School and Church to do his part in reaching this goal.

Sunday School as usual	First Revival Service
9:45 - 10:45	11:00

First Baptist Church

EVERYBODY WELCOMED!!

ELECTRIC RANGE...

heart of the MODERN KITCHEN!

SEE YOUR *MODERN ELECTRIC* APPLIANCE DEALER

SOUTHWESTERN
PUBLIC SERVICE
COMPANY
27 YEARS OF GOOD CITIZENSHIP AND PUBLIC SERVICE

Baptists Begin Week of Crusade Sunday Morning

REV. D. D. SUMRALL
Evangelist

REV. STRAUSS ATKINSON
Pastor

Sunday, February 17, the First Baptist Church is launching a special emphasis crusade. Work will be carried on under the motto, 'Claiming Canyon for Christ,' and will begin with a week of services conducted by Rev. D. D. Sumrall.

The church is beginning an effort to reach all unaffiliated Baptists and all unchurched people in Canyon.

Rev. D. D. Sumrall, of Dallas, will begin the week's services next Sunday. Sumrall, who is connected with the Department of Evangelism of the Baptist General Convention of Texas is greatly in demand throughout Texas and the South. He will be present for the services on Sunday morning.

Revival music will be handled by Wilbert Long and Dennis Lyle. Long is a local young man who handles the church's music program. Lyle, who recently joined the workers at the First Baptist Church, is director of religious education.

Rev. Strauss Atkinson, who recently came to Canyon as pastor of the church, cordially invites the public to attend any or all of the services. They are to he held daily at 9:45 o'clock in the morning and at 7:30 o'clock in the evening.

Boy Scout Troop 66 Presented Program At Lions Club Wed.

Members of the Canyon Lions Club observed Boy Scout Week by having eight of the recently revived Troop 66 at their luncheon meeting Wednesday. Stuart Condron, the newly selected scout master and his assistant, Ed Petitt, accompanied the scouts.

Stuart Condron, who has been working with the scouts for about a month, said that his responsibilities with the boys fell in three phases. He said it was a job, an obligation and a privilege. There were two demonstrations in which five of the scouts participated to show part of the training they are getting as scouts.

Bill Harrison, Charles Joyner, and Frank Kimbrough, Jr., gave a demonstration of artificial respiration. The other demonstration was carried out by Perry Slagle and Richard Dodson.

Other scouts who were present were Billy Partridge, Jimmy Flynn, and Richard Fleming.

Besides the scouts the Lions welcomed visitor Jack T. Hughes, and also visiting Lion D. C. Whitlark from the Amarillo Lions Club.

OUR DEMOCRACY ——— by Mat

"JUST and GENEROUS and PROSPEROUS"

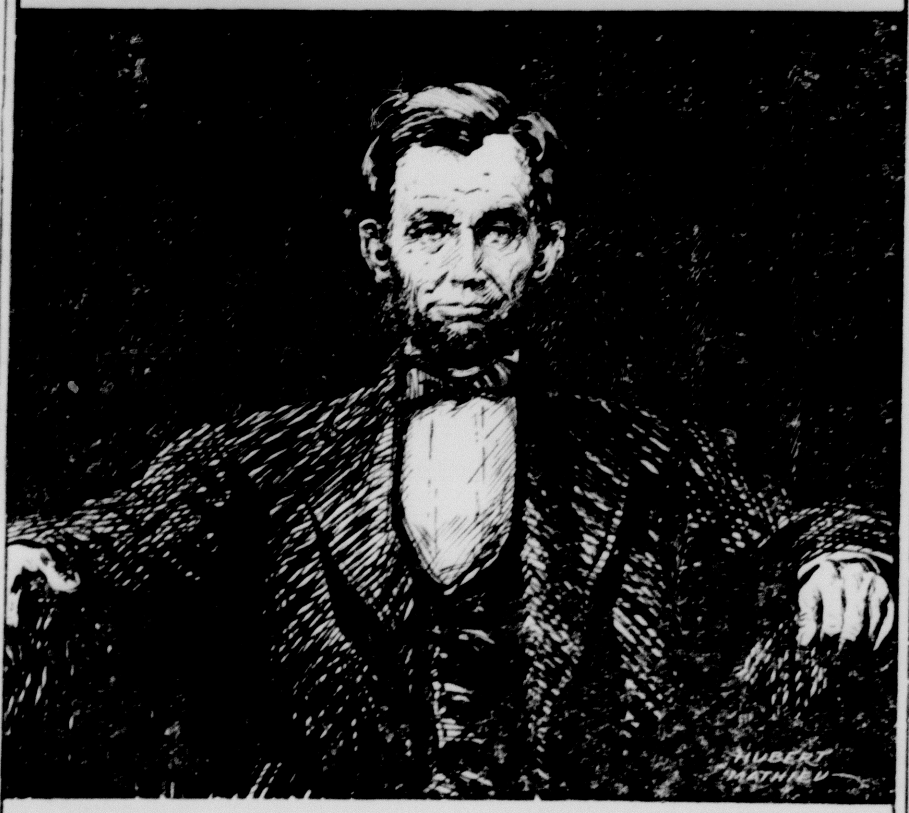

"When one starts poor, as most do in the race of life, free society is such that he knows he can better his condition... The prudent, penniless beginner in these States labors for wages awhile, saves a surplus with which to buy tools or land for himself and at length hires another new beginner to help him. This is the just and generous and prosperous system which opens the way to all, gives hope to all, and consequent energy and progress and improvement of condition to all." —ABRAHAM LINCOLN (MESSAGE TO CONGRESS-1861)

Whooping Cough Is Expected Increase In Coming Months

Inasmuch as the incidence of whooping cough in Texas is expected to show an increase during the coming months, Dr. Geo. W. Cox, State Health Officer, released a statement today urging that strenuous efforts be made to control the spread of this debilitating childhood disease. There were 1273 cases reported during the first 5 weeks of this year.

"Whooping cough can only be contracted by direct exposure to the disease, and isolation of cases must be universally practiced if the incidence is to be controlled," Dr. Cox stated.

"The infectious agent or germ of whooping cough is transmitted by droplets expelled in coughing, sneezing, or speaking," Dr. Cox said. "The discharges from the nose and throat are dangerous to susceptible persons; the need for early recognition and careful isolation of whooping cough is obvious. Your family physician should be called at the first sign."

"The first symptom of this disease is usually a dry cough, which persists day and night and tends to become increasingly severe. The disease is fully developed when vomiting of food and whooping accompany the paroxysm of cough. Dr. Cox stressed the fact that children who have whooping cough should not attend school or come in contact with other children until three weeks after the appearance of typical signs of the disease.

"Prevention and control of whooping cough, especially among infants and small children, may be accomplished through use of approved vaccine and convalescent serum," Dr. Cox asserted, "and it is important that such measure be taken to protect them. Neglecting to do so, and allowing the young child to suffer an attack of this disease, may seriously impair his future health."

U. S. asks Soviet settle lend-lease or go to World Court.

V. A. to pay a new dividend on G. I. insurance.

Robinson becomes the highest paid Dodger with $40,000 pact.

Mellon Trust has made $101,746,075 gifts in twenty years.

Yankees again voted to top 1951 team in Associated Press poll.

East Germany held able to raise army of 25 divisions.

Cities of High Plains Form Hiway 60 Group

Canyon was among the ten High Plains cities represented at Amarillo for the purpose of forming a Texas Highway 60 Association. The meeting was held in the Amarillo Hotel and those present elected officers for the coming year.

A Pampa man was elected president of the organization. A first and second vice-president were elected. One was elected from Clovis, N. M., and the other was from Miami, Texas. A man from Pampa was also elected secretary-treasurer.

Canyon was represented by Cecil Massey, executive secretary of the Chamber of Commerce. Massey was elected to serve on the Board of Directors of the Texas Highway 60 Association. One of the immediate tasks facing the officers and directors is the preparation of a constitution and by-laws.

Guam seeks to become a center of shipping.

Top railroad men press for 10 per cent freight rate rise.

Dr. Charles W. Martin, D. C.
CHIROPRACTOR
HOURS: Monday Through Friday
7:00 to 9:00 P. M.
BY APPOINTMENT ONLY
Phone 563-J

Buy, Build, Live in Canyon!

FAST RELIABLE SERVICE
Phone us your Message, we will charge it to your phone.
WESTERN UNION
Phone 32

THE PROPER MEDICATION
is that prescribed by your doctor and filled by a compentent, registered pharmacist.
J. J. WALKER
PRESCRIPTION LABORATORY
Yardley Agency

— Right! this "Rocket" has — 160 H.P.!
PLUS THE THRILL OF THE NEW OLDSMOBILE HYDRA-MATIC SUPER DRIVE!

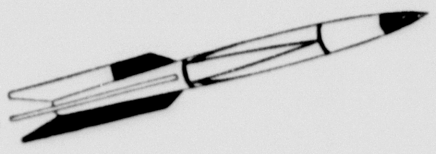

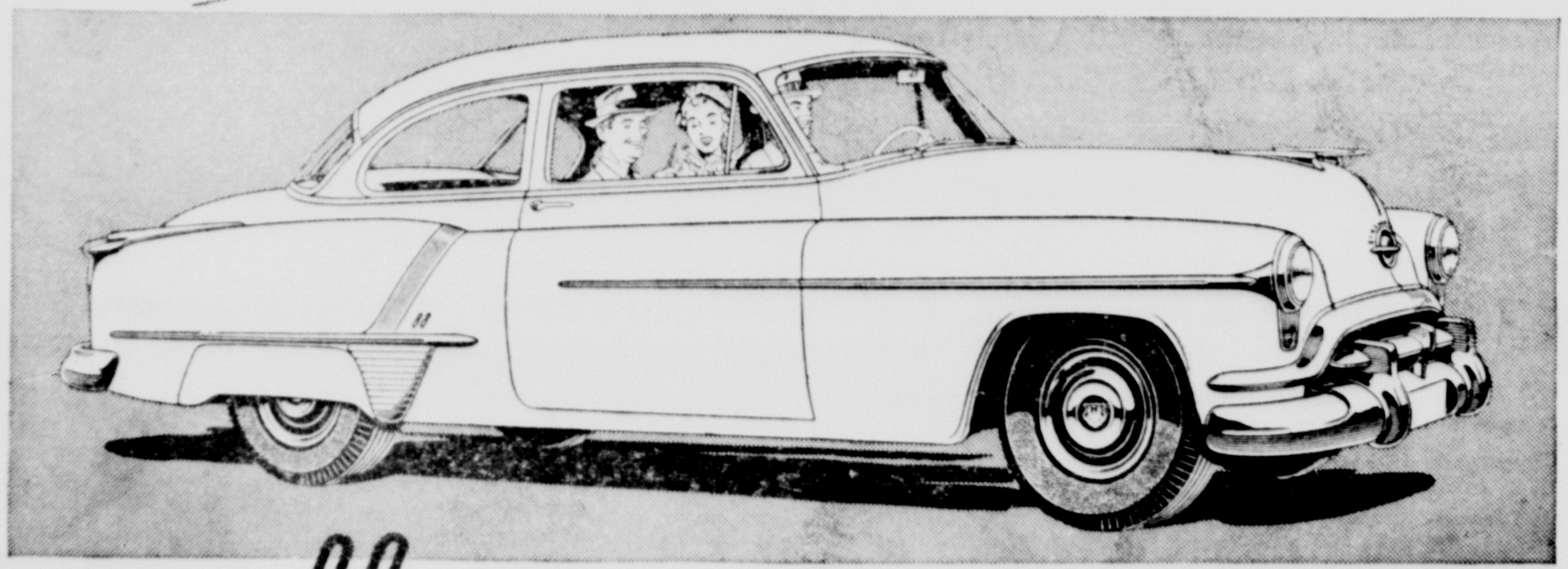

*Hydra-Matic Super Drive optional at extra cost. Equipment, accessories, and trim illustrated subject to change without notice.

88 "ROCKET" OLDSMOBILE

Oldsmobile hits the headlines again—with a new, new "Rocket!" There's 160 horsepower—surging, sweeping power—in this great new Oldsmobile engine! New high-lift valves! New Quadri-Jet Carburetor! Sensational new features throughout! What's more—Hydra-Matic Drive* is new—with a new "S" Range for *super performance!* These great new features are in both the brilliant new *Super "88"* and the new *Classic Ninety-Eight!* See your Oldsmobile dealer soon! *Try the 1952 "Rocket Ride!"*

SEE YOUR NEAREST OLDSMOBILE DEALER

CANYON MOTOR CO. Phone 4 Canyon, Texas

SENSATIONAL TIRE NEWS!
Now You Can Buy World-Famous Firestone Champion Tires at the NEW LOW PRICE of

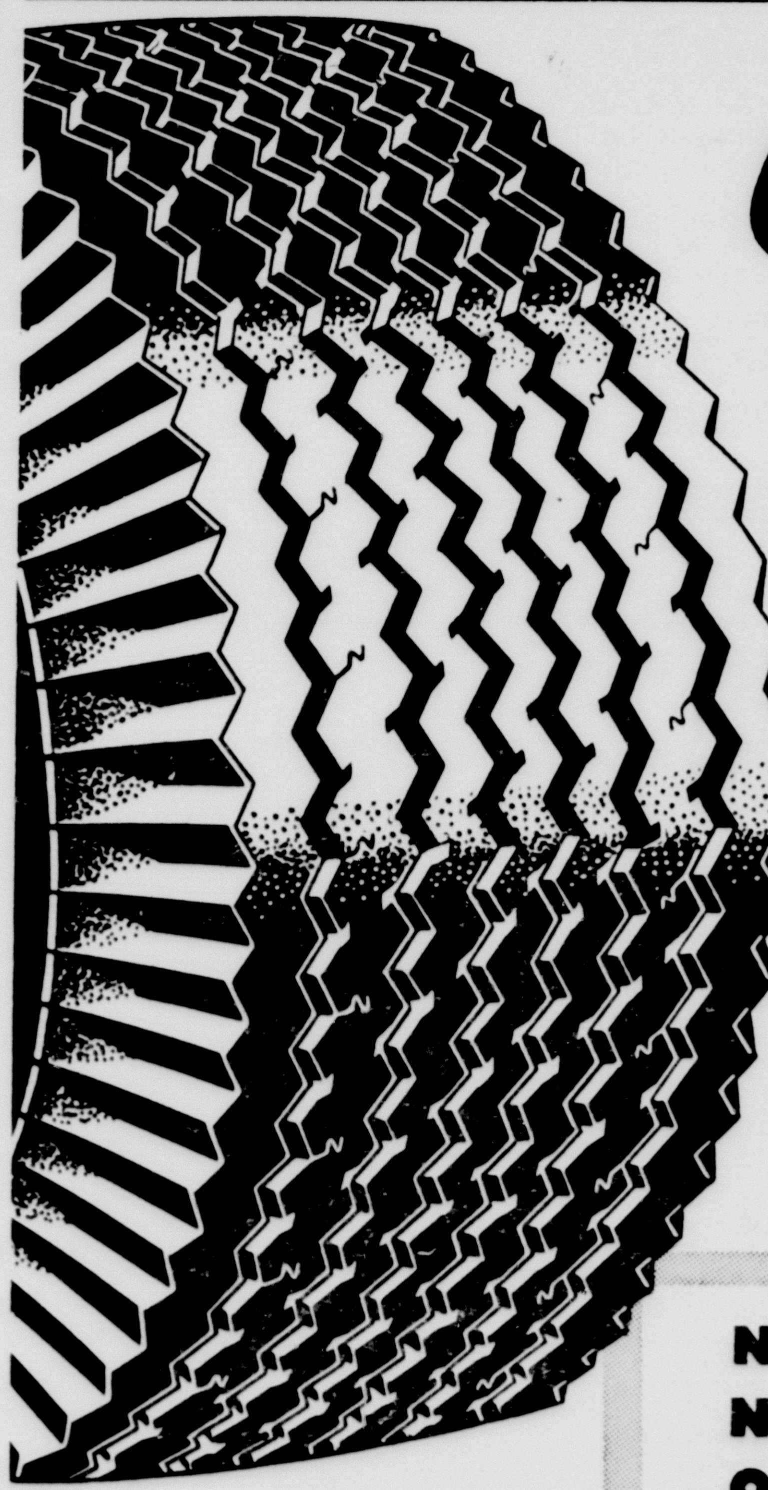

Only 12.95 EXCHANGE PLUS TAX SIZE 6.00-16
SIZE 6.70-15 Only 14.95 EXCHANGE Plus Tax
OTHER SIZES EQUALLY LOW

NO OTHER TIRE NEAR ITS PRICE OFFERS ALL THESE FEATURES
MORE NON-SKID SAFETY . . . Wider, Flatter Tread With Thousands of Sharp-edged Angles Gives Greater Protection Against Skidding.
GREATER BLOWOUT PROTECTION . . . New Exclusive Super Gum-Dipping Eliminates Internal Heat.
LOWER COST PER MILE . . . Plus-Mileage Tread Rubber Wears and Wears.
LIFETIME GUARANTEE

Headquarters For Farm Tires and Tubes
Service and Supplies

COLE & McGAHEY
FRIENDLY Firestone SERVICE
Farm Tire Headquarters
3rd & Highway   Phone 7   Canyon, Texas

Room Shortage In Texas Schools A Real Menace

Texas schools are facing one of the most critical periods in their history, Charles H. Tennyson, executive secretary of the Texas State Teachers Association, said today as he outlined pressing needs for new buildings and more teachers over the entire state.

The school population, particularly on the elementary level, is growing at an alarming rate, he pointed out. For example, births in Texas in 1945 — this year's first graders — numbered at 156,000. In 1947, births in the Lone Star State jumped to 197,000, an increase of 65,000. If this additional group could be divided into classes of 30 children each, Texas would still need 2100 additional teachers and classrooms in just the first and second grades.

And the birthrate continues to climb. In 1950, live births numbered 203,678, and the number for 1951 will exceed that figure.

In addition to the birthrate, educators worry about the size of the graduating class as compared to the number of children entering first grade. For instance, this year 156,000 youngsters crowded into first grade rooms over the state, but only 90,000 graduated from the eighth grade. This left already over-burdened teachers with 66,000 additional children to accommodate in one year.

"The gain is going to continue to increase until at least the 1956-57 school year, Tennyson added. "By that time, the elementary schools must take care of 300,000 children in addition to the ones now enrolled. If 75 per cent of this number enters public schools, it will mean 8654 additional classrooms."

The average cost of each classroom and related facilities now exceeds $28,000. Thus Texas must spend $242,312,000 for buildings and facilities alone if the children are to have desirable schools. And this does not take into consideration the need for new facilities to replace undesirable buildings and to relieve already over-crowded conditions. A recent survey made by the Texas Education Agency shows that Texas needs to spend $540,294,000 to bring school buildings, facilities, sites and busses up to ideal conditions.

After the 1956-57 school year, the elementary enrollment over the state should begin to level off, but high schools will then face the problems of increased enrollment.

Texas does not face the educational problem alone. A nose count among elementary children over the entire nation showed that grade school population rose nearly three million from 1947 to 1950. In October, the U. S. Census Bureau reported that enrollment in all schools and colleges was at an all time high of slightly over 30 million persons. This represents a fifth of the nation's total population between 5 and 29 years of age.

Sacred Trust

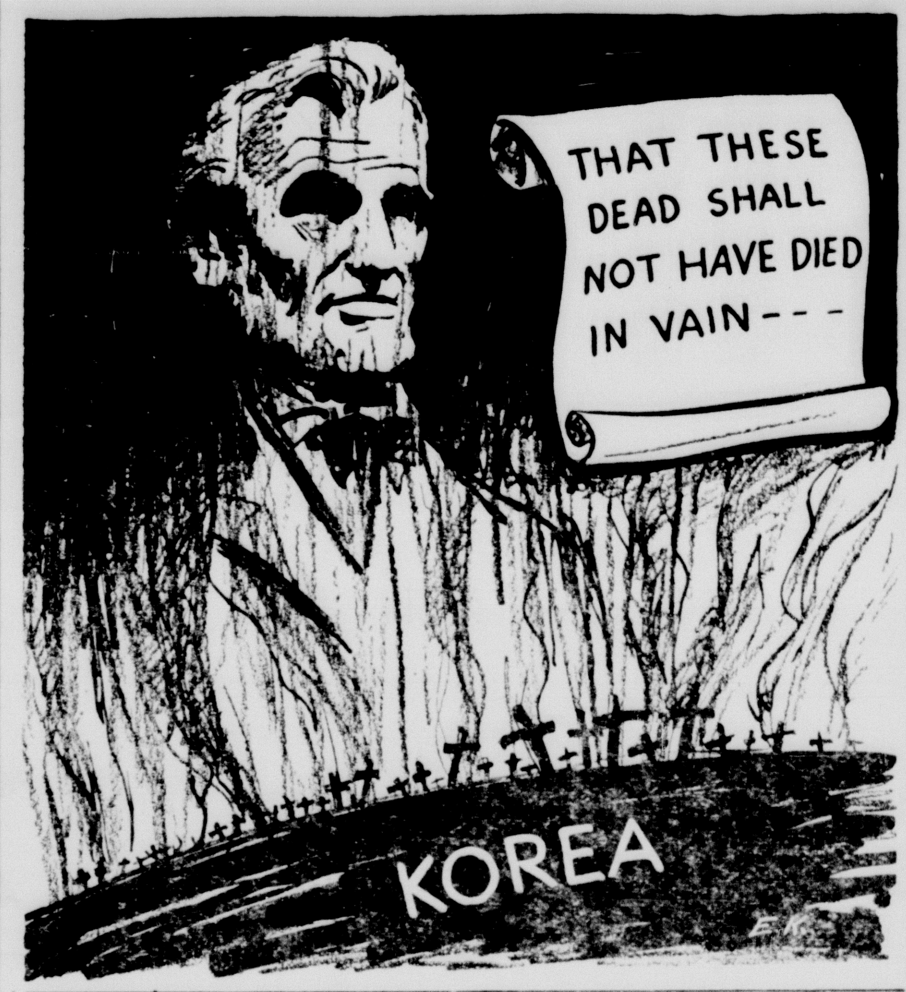

CARD OF THANKS

To all those who helped our loved one through long years of illness and to many, many people whose kindness has made our sorrow easier to bear, we are more grateful than we can say. We shall hope to express our appreciation by passing kindness on through the years to others in need.

Mrs. T. V. Reeves
Mrs. M. C. Alexander
Mr. and Mrs. J. M. Burrow
Mr. and Mrs. Ross Burrow

Pakistan officials resent "paltry" $8,000,000 U. S. grant.

Japan to expand national police by 35,000 men this year.

Buy, Build, Live in Canyon!

Statehouse

by HUGH WILLIAMSON

Texas is rather vastly different from its neighboring state of Louisiana in many respects.

On a visit to New Orleans this week, I tried to take stock of some differences between the two states.

Immediately noticeable upon crossing the border, is the fact that a bar is normally operated in conjunction with most service stations and cafes.

In Louisiana, you can buy liquor by the drink. Liquor prices are higher than those in Texas because of a greater tax.

Most commodities, as well as services, are higher because of city and state sales taxes.

Good gasoline is 32 cents a gallon. Cigarettes are from 28 to 35 cents per pack, depending on where you buy them.

Not only on commodities purchased in the stores, but on all kinds of services, is the tax imposed.

There will be a tax added, for example, to your doctor's bill.

I think it would be perfectly safe to say that, because of state and city taxation, the cost of living is higher in Louisiana than it is in Texas.

Whether or not the resident of Louisiana gets greater services and benefits for his bigger tax dollar is a moat question.

Old age assistance payments are liberal, there are good parks and playgrounds.

On the other hand, Louisiana is rated low in some particulars, such as education.

It would be a matter of opinion, I think and not of accounting for efficiency of government in terms of figures.

Louisiana is a state of contrasts. It draws criticism upon itself for having had corrupt politicians in office.

But New Orleans has earned praise for going after foreign trade through the activity of famed International House.

One example of contrast can be observed at any roadside cafe.

You order a cup of coffee and the waitress asks whether you want the French or American kind.

Most Louisianians drink French coffee, which has a more distinct flavor. They say our kind of coffee is not "mature."

Because so many Texas truck drivers go through Louisiana, the cafe operators usually keep a pot of "American" coffee going for them.

There's another pot of "French" coffee for the natives.

Bonn plans to enlist 60,000 veterans in European units.

Collins proposes volunteer U. M. T. until draft ends in 1955.

G. E. head sees inflation threat out-ranking Russian menace.

Help Keep Canyon Clean!

JENNINGS'

SPECIAL

INTRODUCTORY OFFER

(Thursday, Friday and Saturday Only)

We Have Been Awarded The Franchise For Famous

NEBEL HOSIERY

51 Gauge, 15 Denier	$1.00
60 Gauge, 15 Denier (Brown or Navy Heel)	$1.35
60 Gauge, 15 Denier (Dark Seam)	$1.35

All First Quality, Full Fashioned and in New Spring Shades.

1952

Car Plates

ARE NOW READY FOR INSTALLATION ON YOUR CAR.

UNDER THE TEXAS LAW YOU MUST BRING TO THE OFFICE:

TITLE OF OWNERSHIP

AND

1951 REGISTRATION CERTIFICATE

THE OFFICE FORCE IS NOT ALLOWED TO LOOK UP THE RECORD.

PLATES MAY BE INSTALLED AT ONCE.

BILL MONEY

Tax Assessor and Collector

Drive It Yourself!

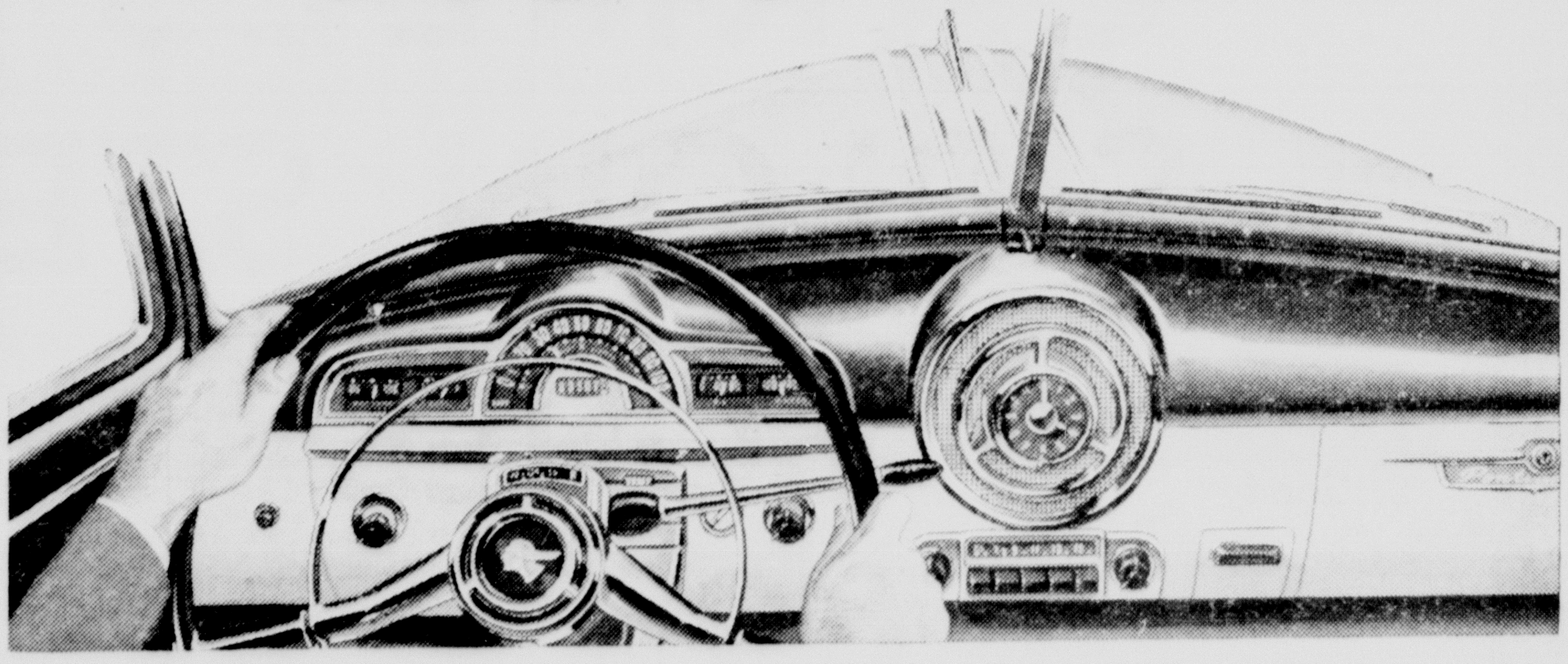

Take the wheel to get the feel **of this amazing performer!**

You have to take the wheel of a Dual-Range* Pontiac yourself before you can completely enjoy the thrill of having, at your finger-tips, two entirely different types of performance: quick, easy acceleration for traffic—or economical, almost silent cruising for the open road.

When you do, you'll say, "This is it!"—for never before has such spectacular performance been combined with such remarkable economy. Come in today—experience the most exciting driving in all the world.

*Optional at extra cost.

Dollar for Dollar You Can't Beat a Pontiac!

Pontiac

WITH SPECTACULAR **Dual-Range Performance**

Stevenson Pontiac

1618 Fourth Ave.
Canyon, Texas

SHOP THE ALL CASH WAY AND SEE THE DIFFERENCE

TAYLOR & SONS PAY HIGHEST MARKET PRICES FOR HIDES AND EGGS

PRICE FIGHTERS

LETTUCE	Large Firm Head — EACH	8c
LEMONS	Sunkist Compare — Doz.	21c
AVOCADOS	Large Size King of Salads — 2 For	21c
SUGAR	10 lbs. Pure Cane	79c
COFFEE	1 lb. All Grinds Chase & Sanborn	69c
SPRY 3 LB. TIN	All Vegetable	79c
FLOUR	10 lb. Shurfine	69c
RINSO, BREEZE, SURF	Large Box	23c
KRAFT CARMELS	Made With Fresh Milk — lb.	25c
Grade Good SIRLOIN STEAKS	Home Killed — lb.	89c

Grade Good **T-BONES** 89c lb.

Cudahy Sealed Packages **BACON** 34c

Listen to AL ROGERS Tues. Thurs. and Sat. 7:15 a. m. KGNC

Taylor & Sons COUNTRY ★ STORE

YOUR HOME TOWN BOYS

CASH AND $AVE

We Reserve the Right to Limit Quantities

TAYLOR & SONS PAY HIGHEST MARKET PRICES FOR HIDES AND EGGS

SHOP THE ALL CASH WAY AND SEE THE DIFFERENCE